

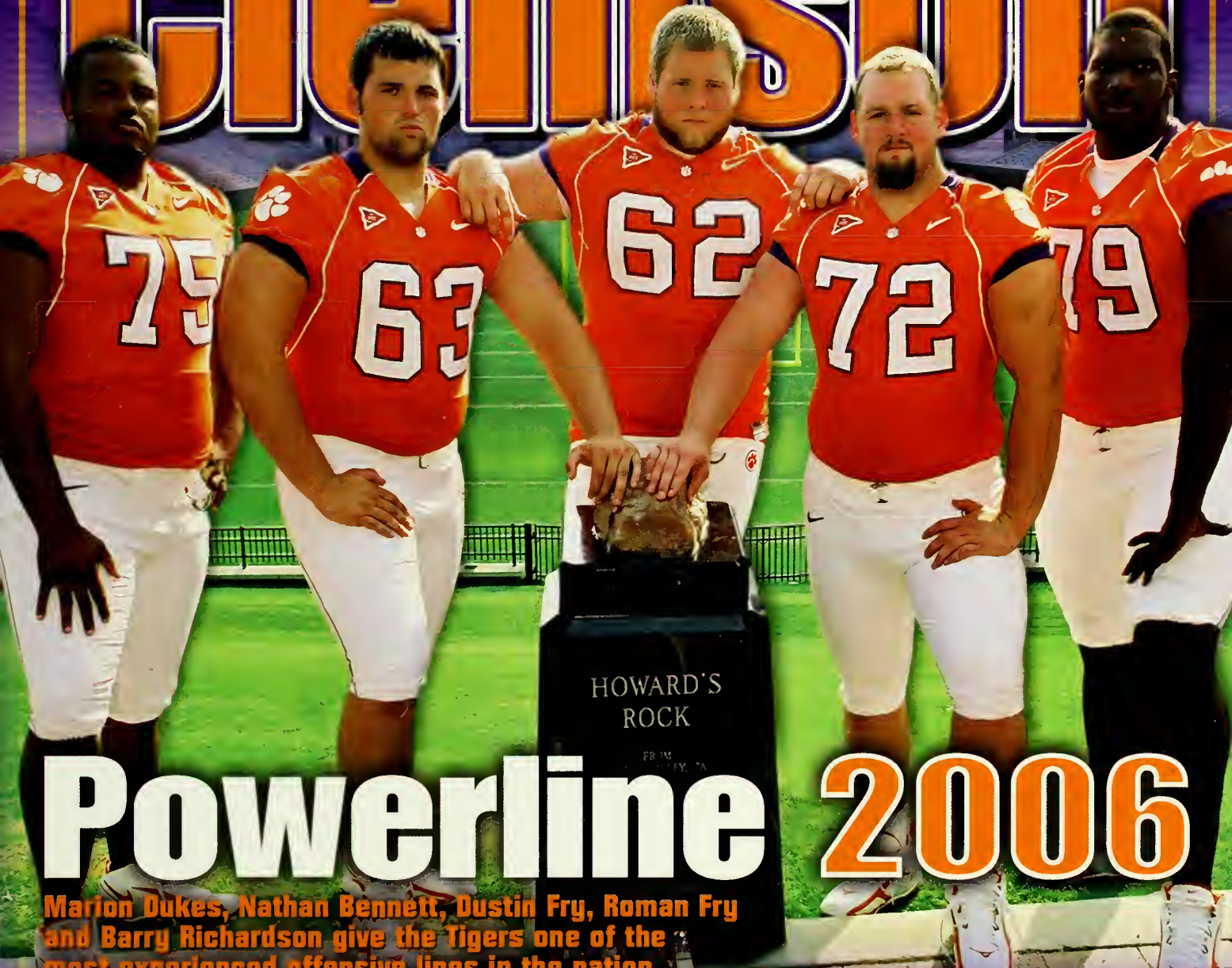

November 11, 2006 • Clemson Memorial Stadium • ClemsonTigers.com

Clemson



Powerline 2006

Marion Dukes, Nathan Bennett, Dustin Fry, Roman Fry and Barry Richardson give the Tigers one of the most experienced offensive lines in the nation.

Military Appreciation Day



solid orange
IT'S ABOUT PRIDE



WE R US
NC State

THE ROAD FROM DEATH VALLEY TO PARADISE IS JUST 17 MILES LONG.



*Look no further. The perfect
lake retreat is right next door.*

The first ever community where you'll find both a Jack Nicklaus Signature Golf Course (opened in 2002) and an Arnold Palmer Premier Golf Complex (construction set to begin in 2007).

Your odometer tells you its only 17 miles from Death Valley to your home at The Reserve. But your heart and soul tell you this perfect lakeside retreat is a million miles away. That's because, at The Reserve, we've created an extraordinary community with a spectacular array of on-site amenities for the entire family.

And while the pleasures of living — and playing — on the lake are endless, the opportunity is limited. Call us after the game to reserve your place in this one-of-a-kind year round retreat. And experience the charms of mountain lake living today.

Come See How it Lives.

*There's no better way to experience
The Reserve lifestyle, than living it.
Our charming Guest House has private
suites available for our sales guests.
Ask for details when you call.*



A Private Lakefront Community

Another Community by



Getting Here: Head north from Clemson on SC Hwy. 133 for approximately 17 miles. The entrance to The Reserve at Lake Keowee will be on your left.

www.reserveatlakekeowee.com



545 RESERVE BOULEVARD | SUNSET, SOUTH CAROLINA 29685 | TOLL FREE 866.208.5787

Obtain the Property Report required by Federal law and read it before signing anything. No Federal agency has judged the merits or value, if any, of this property. This does not constitute an offer to sell or a solicitation of an offer to buy where void by law.

Table of Contents

Clemson vs. N.C. State



2006 CLEMSON FOOTBALL

What's Inside



Roman Fry 6,7

Senior Spotlight

Football has been his passion since he was a young boy. He has loved it, embraced it, and has given it as much respect any player possibly could. He has had those same characteristics during his career at Clemson, and we are sure that attitude will continue in his pursuit of an NFL career.

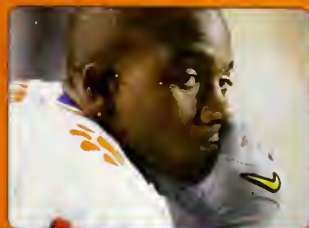

Senior Veteran Reserves 9

Senior Spotlight

Three Tigers (**Chris Carey, Nic Riddle, Brent Smith** (pictured left)) came to Clemson as walk-ons, and all three have made sacrifices to play for the Tigers. And all three have seen action on the field through their perseverance and hard work. Read about the careers of each of these dedicated Tigers on page 9.



Dustin Fry 12,13

Senior Spotlight

When he is away from football, he can be found on nearby golf courses or at the lake, which are two pastimes he enjoys in his spare time. He is also musically-talented, having played the guitar for eight years. Although for him, free time is hard to come by when juggling academics and a football career.



Marion Dukes 118,119

Senior Spotlight

Growing up 20 minutes from Clemson, he experienced the Clemson football atmosphere and community on nearly an everyday basis. From a young age, he envisioned running down the Hill in front of thousands of screaming fans in an orange and white uniform. Little did he know, his vision was going to come true.



Nathan Bennett 122,123

Senior Spotlight

Today's game marks the last regular-season ACC game for our seniors. One in particular, who is known to his teammates and coaches as "Big Country," is looking forward to another chance to prove himself. He is, no doubt, a country boy who came to Clemson from Dallas...Georgia that is.



The Last Word 128

A Tribute to Our Country's Heroes

Today we celebrate this country's military, and our military heritage and tradition at Clemson. What better way to celebrate than to honor one of our own and his fellow Marines. **Ryan Hub** is a Manne that has not only served his country in Iraq, but is a former Clemson baseball player and alumnus.

Today's Feature

Today's Game	2,3
Clemson & N.C. State Stats, Results, & Schedules	4
Roman Fry , 2006 Tiger Senior	6,7
Senior Veteran Reserves (Chris Carey, Nic Riddle, Brent Smith)	9
Dustin Fry , 2006 Tiger Senior	12,13
Remembering 1981 Tiger Lettermen, 25th Anniversary of the National Championship Team ..	49
Tiger Band (High School Senior Day)	113
Marion Dukes , 2006 Tiger Senior	118,119
Nathan Bennett , 2006 Tiger Senior	122,123
Clemson Men's Tennis Preview	125
Clemson Women's Tennis Preview	127
The Last Word (A Tribute to Our Country's Heroes)	128

Tiger Traditions

Memorial Stadium ("Death Valley") ..	34,35
Running Down the Hill	36,37
All-Americans	39
Pro Bowl Players	40
Super Bowl Champions	41
First-Round Draft Picks	43
Alma Mater	113

Players & Coaches

Tommy Bowden , Head Coach	22,23
Clemson Assistant Coaches	25-27
Meet the Tiger Veterans	50-52
Meet the Tiger Rookies	53
Meet the Tiger Reserves	55
Meet the Wolfpack	56,57
Clemson Alphabetical Roster	59
Clemson Numerical Roster	61
Probable Starting Lineups	61
N.C. State Numerical Roster	61
N.C. State Alphabetical Roster	62
Clemson Graduate Assistant Coaches ..	77
Clemson Video Graduate Assistants ..	77

Also Inside

Board of Trustees	16
James F. Barker , President	17
Dr. Terry Don Phillips , Athletic Director ..	19
Radio Network	47
Radio Affiliates	47
Tiger Cheerleaders	53
Tiger Rally Cats	55
2006 ACC Schedule	63
2006-07 Bowl Schedule	63
Clemson University Feature	64
Heisman & WestZone Donors	65
IPTAY Representatives	66-68
Vehicle Donors	70,71
Clemson Head Coaches, All Sports	73
Athletic Department Staff	74,75
Mission Statement	75
Emergency Services	79
Stadium & Parking Information	79
NCAA Compliance	80
Vickery Hall (Student-Athlete Enrichment) ..	83
WestZone	88,89
Memorial Stadium Records	95
Video Staff	99
Student Managers	103
Student Athletic Trainers	105
Strength Training	108,109
Strength Training Staff	109
All-Sports Schedule	115

For the Fans

Internet Site: ClemsonTigers.com
Ticket Information: .. 1-800-CLEMSON
Game Program Price: \$5
Additional Programs By Mail: \$6
 (Send check to Clemson SID Office;
 P.O. Box 632; Clemson, SC 29633)

Credits

Co-Editors

Tim Bourret, Brian Hennessy

Layout & Design

Brian Hennessy

Program Manager

Lynn Sparks

Cover Design

John Schaffhauser of Canton, MS

Staff

Sam Blackman, Joni Byars, Kelly Croughwell, Eric Crowe, Ashley Earle, Brittney Earle, Whitney Fox, Mark Henly, Doug Hodges, Libby Kehn, Christine Long, Vickie Long, Lindsey Meleski, Phillip Sikes, Kristin Watkins, Amanda Wolk

Contributing Photographers

Frank Alexander, Kevin Bray, Kerry Capps, Eddie Cliffe, Mark Cramer, Frankie Creel, Tommy Crumpton, Jim Graham, Charlie Jordan, Dave Lewis, Roy Phillipott, Randy Rampey, Ken Ruinard, Charlie Smith, Vern Verna, Bob Waldrop, Patrick Wright

Printing

Electric City Printing (Anderson, SC)

On the Cover

Clemson's five starting offensive linemen, including seniors **Marlon Dukes, Nathan Bennett, Dustin Fry, and Roman Fry**, who form one of the most formidable and experienced lines in the nation. Today is also Military Appreciation Day, as we honor the true heroes of our country.



Clemson-N.C. State Series Notes

- Overall, Clemson has a 46-27-1 lead in the series, including a 19-11 record in games played at Clemson. The Tigers are 16-11 against N.C. State in games played in Death Valley.
- Clemson is 12-11-1 against N.C. State in neutral-site games and 16-15 in games at Raleigh. N.C. State has an 11-8 lead in games played in Carter-Finley Stadium, but Clemson won there last year by a score of 31-10.
- Seven of the last nine games have been decided by eight points or less, with the most recent close game coming in a 26-20 Tiger victory in 2004, a game that was decided on the last play.
- Each team has one win by 20 points or more over the last nine years, and both games were on Thursday night. N.C. State won at Clemson on a Thursday night in 2002 by a score of 38-6, and Clemson won last year on a Thursday night 31-10.
- N.C. State was Clemson's nemesis from 1986-88. The Tigers won the ACC title each year under Danny Ford, but never beat the Wolfpack in the process, losing all three games. It was the only loss for Clemson in the ACC in each of those years.
- Tommy Bowden is 4-3 against N.C. State since he has been at Clemson. That includes a 2-2 record in Raleigh and a 2-1 ledger at Clemson.
- Over the last 10 years, the two teams have won in two-game sets. Clemson won in 1996 and 1997. N.C. State followed with victories in 1998 and 1999, then Clemson won in 2000 and 2001 behind Woodrow Dantzler, who rushed for at least 100 yards in each game. N.C. State won in 2002 and 2003 behind Philip Rivers, while Clemson won the last two seasons behind Charlie Whitehurst. Both signal-callers are now quarterbacks with the San Diego Chargers.

Little Difference Between Terps & Wolfpack

The parity in ACC football can be shown by comparing the last four games for Maryland and N.C. State. Maryland's 13-12 victory at Clemson last weekend was the fourth consecutive win by six points or less for the Terrapins, and they now control their own destiny for the ACC Atlantic Division title. They have four wins by a total of 12 points, including wins over Clemson and N.C. State.

The Wolfpack enters Saturday's game with a 3-6 record. But over the last four games, N.C. State has lost each to an ACC foe by eight points or less. Reverse those fortunes and N.C. State would be in the driver's seat for an ACC Championship-game appearance.

The Wolfpack started the ACC schedule with thrilling wins over Boston College and Florida State. The 2-0 mark against two of the top-three teams in the preseason in the Atlantic Division had the Wolfpack thinking of an ACC title-game appearance. N.C. State won both games with last-second touchdown passes from Daniel Evans to John Dunlap.

Evans, the son of former N.C. State quarterback and punter Johnny Evans, has completed 114-215 passes for 1,301 yards and six touchdowns. He took over for Marcus Stone early in the season, and he has had a solid season.

Tight end Anthony Hill is the top receiver for N.C. State with 31 catches for 333 yards,

while Dunlap is second with 22 receptions for 293 yards and four scores.

Darrell Blackman is an all-around player the Tigers will have to watch this afternoon. He is third in receiving with 21 catches for 285 yards and two scores, has 42 yards rushing, leads the team in punt returns with 17 for 182 yards, and leads the squad in kickoff returns with a 31.1-yard average.

Andre Brown leads the N.C. State ground game with 582 yards on 101 carries for a healthy 5.8 average. He and top reserve Toney Baker have four touchdowns apiece for the Wolfpack, who average 119 yards per game on the ground.

N.C. State has a solid defense that is 26th in the nation in pass defense. Patrick Lowery, a senior middle linebacker, leads the team in tackles and is third in the ACC with 79. He also has 6.5 tackles for loss and an interception.

Garland Heath is an outstanding rover who will challenge Chansi Stuckey and company. He has 49 tackles, second-most on the team. DeMarcus Tyler, a 305-pound senior, is the anchor of the defensive line. He has 39 tackles and 7.5 tackles for loss. Martrel Brown leads the team in sacks (5).

Offense Margin Not Always Indicator of Wins

Clemson leads the ACC in total offense margin and is among the national leaders in that category. Clemson is 13th in the nation in total offense, averaging 419.9 yards per game, and is seventh in total defense, allowing 247.6 yards per game. That means, on average, Clemson outgains the opposition by 172.3 yards per game, a big reason for Clemson's 70-percent winning mark so far this year.

Usually, outgaining the opposition is a prime indicator of success for a team, and that has usually been the case in Clemson history. There have been seven teams in Tiger history who have finished the year with a total offense margin of at least 130 yards per game. Those seven teams have a combined record of 72-7-1 and include Clemson's undefeated teams of 1948, 1950, and 1981. Clemson's current +172.3-yards-per-game margin would break the

existing record of +165.2 yards per game (1978) if the season ended today.

A check of the ACC stats shows that winning the total offense margin is not always an indicator of success in wins and losses. While Clemson has a 7-3 record so far this year to go with the +172.3-yard-total-offense margin, Wake Forest, who has the best overall record in the ACC at 8-1, has a -32.0-yards-per-game margin in total offense. Maryland, who is 7-2 and defeated the Tigers last weekend, has a -66.4-yards-per-game total offense margin. The Terrapins have been outgained by nearly 600 yards so far this season.

ACC Leaders in Total Offense Margin

Rk	Team	W-L	Off.	Def.	Margin
1.	Clemson	7-3	419.9	247.6	+172.3
2.	Florida State	5-4	359.9	265.6	+94.3
3.	Miami (FL)	5-4	327.2	247.2	+80.0
4.	Virginia Tech	7-2	309.8	233.6	+76.2
5.	Boston College	7-2	360.1	306.6	+53.5
6.	Georgia Tech	7-2	335.6	303.3	+32.3
7.	N.C. State	3-6	301.9	316.1	-14.2
8.	Virginia	4-6	262.5	290.9	-28.4
9.	Wake Forest	8-1	293.2	325.2	-32.0
10.	Maryland	7-2	299.0	365.4	-66.4
11.	North Carolina	1-8	288.0	384.8	-96.8
12.	Duke	0-9	269.8	369.8	-100.0

Top Total Offense Margin Teams in Tiger History

Rk	Year	W-L	Off.	Def.	Margin
1.	2006	7-3	419.9	247.6	+172.3
2.	1978	11-1	427.8	262.6	+165.2
3.	1950	9-0-1	388.1	225.5	+162.6
4.	1981	12-0	391.5	251.9	+139.6
5.	1948	11-0	315.1	177.2	+137.9
6.	1990	10-2	355.4	219.2	+136.2
7.	1987	10-2	378.5	245.4	+133.1
8.	1991	9-2-1	403.0	272.6	+130.4

Clemson Defense Among Nation's Best

Clemson's defense is among the nation's best in many categories so far this season. Vic Koenning's point-prevention unit is in the top 16 in the nation in seven different categories.

Prior to each season, Tommy Bowden lists one of his team goals as finishing in the top 10 in the nation in scoring defense. So far, Clemson is reaching that goal with a 13.7-point-scoring-defense figure that is 10th-best in the nation. The Tigers are seventh in the nation in total defense, allowing just 247.6 yards per game. Clemson is also 11th in rushing defense (85.4), 12th in pass efficiency defense (101.0), and 16th in pass defense (162.2).

The future looks good for the Clemson defense, as only two seniors are in the starting lineup (Gaines Adams, Duane Coleman). Sixteen of the top 18 tacklers on defense are eligible to return next year. And that does not count Tramaine Billie, Clemson's second-leading tackler in 2005 who is red-shirting this year due to injury.

Thomas Hunter's 71-Yarder a Record

Senior tight end Thomas Hunter, originally a walk-on in 2002, caught a 71-yard pass over the middle to set up a field goal that gave Clemson a 12-10 lead late in the fourth quarter against Maryland. That 71-yard reception was the longest in Clemson history by a tight end. The previous record was a 65-yard re-



Thomas Hunter's 71-yard catch against Maryland was the longest by a Tiger tight end in school history.





Alumni Association Gift

Clemson University's Alumni Association has given \$250,000 to the University's WestZone campaign.

"The Alumni Association's gift to the WestZone project is 'One Clemson' in action. The Alumni Association working with IPTAY to make Clemson a better place, both academically and athletically," said Hap Carr, president of the Clemson Alumni Association.

Funds for the Alumni Association become available when Clemson alumni and friends support alumni services such as the Clemson Bank of America credit card, insurance programs with Nationwide and American Insurance Administrators, a new loan-consolidation service through Nelnet Student Loan Consolidation, and the Passport Travel Program. Proceeds from these services are used to support Clemson Alumni Association programs.

"The Alumni Association's generous gift truly demonstrates the 'One Clemson' concept," said Bill D'Andrea, senior associate athletic director for external affairs. "The gift is a great example of how Clemson alumni have helped establish a much-needed improvement to Memorial Stadium. Athletics deeply appreciates the support and leadership of our Alumni Association."

Within the last year, the Alumni Association also allocated \$50,000 to a presidential priorities fund.

The Clemson Alumni Association represents Clemson's 105,000 members, and is governed by the Alumni National Council.



Ben Leppard (left), past president of the Clemson Alumni Association, Bill D'Andrea (center), associate athletic director for external affairs, and Hap Carr (right), president of Clemson Alumni Association.

Most Reception Yards by a Tiger Tight End

Rk	Player	Year	Y/R	Rec.	Yards
1.	John McMakin	1970	13.3	40	532
2.	John McMakin	1971	14.5	29	421
3.	Bennie Cunningham	1974	16.3	24	391
4.	Bennie Cunningham	1973	15.5	22	341
5.	Bennie Cunningham	1975	17.3	18	312
6.	John McMakin	1969	12.6	24	302
7.	Thomas Hunter	2006	25.5	10	255
8.	K.D. Dunn	1983	14.0	17	236
9.	K.D. Dunn	1984	9.6	22	219
10.	Jim Riggs	1985	11.3	18	203

Jad Dean Needs One Field Goal for 50

Jad Dean had some challenges as Clemson's placekicker early in the season, but the senior from Greenwood, SC is having a strong finish to his college career. Last week, he was 4-4 on field goals in the 13-12 loss to Maryland. He gave Clemson a 12-10 lead with 2:25 left, and all Tiger fans certainly hoped that would be the difference.

Dean had two kicks blocked at #9 Florida State earlier this year, but since then, he has been outstanding. In the last seven games, he is 9-10 on field goals and 30-31 on extra points. So, Dean has missed just two of his last 41 kicks.

With his four field goals against Maryland, he moved ahead of David Treadwell on two Clemson kicking charts. Dean has 238 points for his career, five more than Treadwell had during an All-America career from 1985-87. Dean is fifth in kick scoring in school history and sixth in overall scoring.

In terms of field goals, Dean also moved ahead of Treadwell on the all-time list. He has 49 career field goals, two more than Treadwell had. The ironic aspect of his performance is that Treadwell was present for last Saturday's game with Maryland. He lives in Denver, so he does not make it to a lot of games. Dean is now fifth on Clemson's career field-goal list with his 49 three-pointers in 63 attempts. He trails only Nelson Welch (72), Obed Ariri (63), Chris Gardocki (63), and Aaron Hunt (55).

James Davis & C.J. Spiller Chasing Records

James Davis went over the 1,000-yard rushing mark for the 2006 season when he had 90 yards rushing on 20 carries against Maryland. He has 1,081 yards for the season, the 10th different running back in school history to go over the 1,000-

yard mark for a season. He is averaging 108.1 yards per game, a figure that is just short of Raymond Priestner's record of 112 yards per game in 1996.

Davis has scored 17 touchdowns and needs just one to tie Travis Zachery's record of 18 total touchdowns in 2000. One more rushing touchdown will give Davis the record of 18. He is currently the co-holder of the existing record with Lester Brown, a tailback in 1978.

C.J. Spiller, Davis' compatriot in the backfield, has score nine touchdowns this season and has 1,020 all-purpose yards. Spiller needs one touchdown and 12 all-purpose yards to break freshman records set by Davis last year. Davis had nine touchdowns and 1,031 all-purpose yards in 2005.

Both Davis and Spiller are averaging 6.3 yards per rush this year. They have a combined 1,686 rushing yards so far this year, good for 168.6 yards per game. They have a combined 24 touchdowns. The Tiger record for two players on the same team is 26, set by Woodrow Dantzler and Zachery in 2000.

Gaines Adams Just Two Sacks From Record

Gaines Adams continues his assault on Michael Dean Perry's near 20-year-old Clemson record for sacks. Adams has 10.5 so far this year, seventh-most in the nation. He has been amazingly consistent, recording at least one sack in each of the last eight games, a Clemson record by three games. Adams did not have a sack in the first two games, but has had at least one in every game since the Florida State game when he had 2.5.

A native of Greenwood, SC, Adams has 26 sacks in his career and needs just two sacks to tie Perry's career record of 28 set between 1984-87. The legendary William Perry, a three-time Clemson All-American, is second with 27.

For the year, Adams is sixth on the team in tackles with 41, including 14.5 tackles for loss. He has 21 quarterback pressures for the season, seven more than any other Tiger.

ception for a touchdown by Bennie Cunningham against Tennessee in 1974.

Any comparison by Hunter to Cunningham is certainly a compliment. Cunningham is the only two-time All-America tight end in Clemson history, and he was the only tight end from any school named to the ACC's 50-Year Anniversary team in 2002.

There have been just five pass plays of at least 50 yards to a tight end in Clemson history, and Hunter has been on the receiving end of two of them. Earlier this year, he caught a 53-yard pass against Temple.

Hunter has 10 receptions for 255 yards this season, a 25.5-yard average. If the season ended today, that would be a school record for yards per reception by a Tiger tight end over a season, and it would be the fifth-best mark in school history regardless of position, given a minimum of 10 receptions.

Hunter's 255 receiving yards are the most by a tight end for a season since Cunningham had 312 his senior year (1975). Overall, it is already the seventh-best reception yardage season in Tiger history for a tight end.



Spiller and Davis have combined for 1,686 rushing yards and 26 touchdowns in 2006, as both are averaging 6.3 yards per carry.



The 896 represents those killed from the state of South Carolina during the Vietnam War. The 29 represents the MIAs from the state of South Carolina.

The 24 stars represent the number of Clemson soldiers killed during the Vietnam War. Their names are listed on the Clemson University "Scroll of Honor."



Statistical Matchup

Clemson vs. N.C. State

Clemson

Category	Clemson	Opp.
Total Offense	4199	2476
Plays	643	637
Yards/Play	6.5	3.9
Yards/Game	419.9	247.6
Rushing Yards/Game	229.8	85.4
Passing Yards/Game	190.1	162.2
Passing Efficiency	137.0	101.0
Punting Average	41.4	41.2
Punt Returns	24-196	13-71
Kickoff Returns	19-481	47-1129
First Downs	196	145
Penalties	42-350	62-475
Turnovers	19	22
Third-Down Conversion %	42.6	32.9
Time of Possession/Game	28:47	31:13
Points	357	137
Points/Game	35.7	13.7
Touchdowns	46	15
Field Goals	13-17	10-12
Interceptions By Defense	9-188	7-46
Sacks	30-184	5-43

#	Rushing	Car.	Yards	Avg.	TD	LG
1	J. Davis	171	1081	6.3	17	64
28	C. Spiller	96	605	6.3	7	72
39	D. Chancellor	45	276	6.1	1	27
37	R. Merriweather	26	147	5.7	2	26
	Clemson	398	2298	5.8	28	72
	Opponents	343	854	2.5	7	40

#	Passing	Cm.	Att.	Yards	Int.	TD	Pct.
14	W. Proctor	132	222	1744	7	11	59.5
10	C. Harper	14	20	155	0	2	70.0
	Clemson	147	245	1901	7	13	60.0
	Opponents	159	294	1622	9	6	54.1

#	Receiving	Rec.	Yards	Avg.	TD	LG
2	C. Stuckey	36	488	13.6	3	60
80	A. Kelly	21	269	12.8	2	41
13	T. Grisham	17	179	10.5	1	22
28	C. Spiller	16	193	12.1	2	82
	Clemson	147	1901	14.7	13	82
	Opponents	159	1622	10.2	6	57

#	Tackles	Tac.	TFL	Sacks	Int.
32	N. Watkins	81	6-11	1-1	1-26
43	A. Clay	78	9.5-24	1.5-6	
22	C. Clemons	69	1-1		1-10
3	D. Coleman	67	2-2	1-1	
42	M. Nelson	55	4-18	2-15	
93	G. Adams	41	14.5-91	10.5-73	
97	D. Scott	37	3-12	2-9	
25	M. Hamlin	35	4-9		2-90
18	C. Butler	31			3-35

2006 Results & Schedule

Date	Opponent	W-L	Score
Sept. 2	Florida Atlantic	W	54-6
Sept. 9	* at Boston College	L	933-34
Sept. 16	* at Florida State	W	27-20
Sept. 23	* North Carolina	W	52-7
Sept. 30	Louisiana Tech	W	51-0
Oct. 7	* at Wake Forest	W	27-17
Oct. 12	^ Temple	W	63-9
Oct. 21	* Georgia Tech	W	31-7
Oct. 26	* at Virginia Tech	L	7-24
Nov. 4	* Maryland	L	12-13
Nov. 11	* N.C. State	LF	12:00
Nov. 25	South Carolina		

* - ACC game; ^ - Charlotte, NC; * - double overtime; Note: All times are PM and EST; home games in bold.

National Polls

Associated Press (November 5, 2006)

Rk	Team
1.	Ohio State (65)
2.	Michigan
3.	Louisville
4.	Texas
5.	Auburn
6.	Florida
7.	Southern California
8.	California
9.	Notre Dame
10.	West Virginia
11.	Arkansas
12.	Louisiana State
13.	Tennessee
14.	Boise State
15.	Rutgers
16.	Wisconsin
17.	Oklahoma
18.	Wake Forest
19.	Georgia Tech
20.	Virginia Tech
21.	Oregon
22.	Boston College
23.	Maryland
24.	Texas A&M
25.	Brigham Young

USA Today/ESPN (November 5, 2006)

Rk	Team
1.	Ohio State (63)
2.	Michigan
3.	Texas
4.	Louisville
5.	Auburn
6.	Florida
7.	Southern California
8.	Notre Dame
9.	California
10.	West Virginia
11.	Arkansas
12.	Louisiana State
13.	Boise State
14.	Rutgers
15.	Tennessee
16.	Oklahoma
17.	Wisconsin
18.	Georgia Tech
19.	Wake Forest
20.	Oregon
21.	Virginia Tech
22.	Boston College
23.	Texas A&M
24.	Maryland
25.	Nebraska

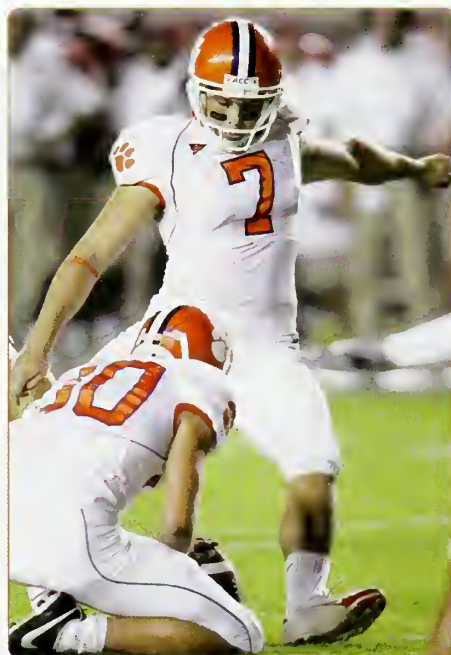

Jad Dean is 13-17 on field goals this season. In his career, the senior is 49-63 (78 percent), including 37-41 inside 40 yards.

N.C. State

Category	N.C. State	Opp.
Total Offense	2717	2833
Plays	558	564
Yards/Play	4.9	5.0
Yards/Game	301.9	314.8
Rushing Yards/Game	119.0	148.4
Passing Yards/Game	182.9	166.3
Passing Efficiency	104.7	122.6
Punting Average	38.5	40.3
Punt Returns	21-201	23-142
Kickoff Returns	31-710	24-558
First Downs	143	143
Penalties	67-545	60-509
Turnovers	16	8
Third-Down Conversion %	32.8	30.2
Time of Possession/Game	29:11	30:49
Points	171	198
Points/Game	19.0	22.0
Touchdowns	21	22
Field Goals	8-12	15-19
Interceptions By Defense	5-87	10-52
Sacks	18-161	14-77

#	Rushing	Car.	Yards	Avg.	TD	LG
24	A. Brown	101	582	5.8	4	49
22	T. Baker	95	394	4.1	4	23
29	J. Eugene	14	44	3.1	0	7
2	D. Blackman	8	42	5.2	0	10
	N.C. State	273	1071	3.9	8	49
	Opponents	363	1336	3.7	13	41

#	Passing	Cm.	Att.	Yards	Int.	TD	Pct.
7	D. Evans	114	215	1301	6	6	53.0
9	M. Stone	33	68	345	4	4	48.5
	N.C. State	147	285	1646	10	10	51.6
	Opponents	101	201	1497	5	9	50.2

#	Receiving	Rec.	Yards	Avg.	TD	LG
83	A. Hill	31	333	10.7	0	29
1	J. Dunlap	22	293	13.3	4	34
2	D. Blackman	21	285	13.6	2	32
13	L. Barrett	20	171	8.6	0	18
	N.C. State	147	1646	11.2	10	46
	Opponents	101	1497	14.8	9	73

#	Tackles	Tac.	TFL	Sacks	Int.
42	P. Lowery	79	6.5-39	1-29	1-28
19	G. Heath	49			1-0
25	M. Scott	45	2.5-5		1-16
7	D. Morgan	42	1-3		1-0
72	D. Tyler	39	7.5-29	2-16	
52	L. Rumph	36	2.5-7		
5	E. Jones	33	1-6	1-6	
41	M. Brown	30	5-50	5-50	
8	J. Sutton	29	0.5-1		1-0

2006 Results & Schedule

Date	Opponent	W-L	Score
Sept. 2	Appalachian State	W	23-10
Sept. 9	Akron	L	17-20
Sept. 16	at Southern Mississippi	L	17-37
Sept. 23	* Boston College	W	17-15
Oct. 5	* Florida State	W	24-20
Oct. 14	* Wake Forest	L	23-25
Oct. 21	* at Maryland	L	20-26
Oct. 28	* at Virginia	L	7-14
Nov. 4	* Georgia Tech	L	23-31
Nov. 11	* at Clemson	LF	12:00
Nov. 18	* at North Carolina		
Nov. 25	East Carolina		

* - ACC game; Note: All times are PM and EST; home games in bold.



Naturally Fresh®



Dressings, Sauces & Dips 

Naturally Fresh proudly supports the National Breast Cancer Foundation

Don't let the team down...
Add Naturally Fresh® dressings
and dips to your tailgate party!



Go Tigers!



www.naturallyfresh.com



Roman Fry

Senior Spotlight

By Lindsey Meleski

He may just be the most versatile lineman in the ACC. Roman Fry, also known as the "Hurricane," has seen time at center, guard, and tackle over the last four years in a Tiger uniform. The 6'4", 300-pound fifth-year senior from Ironton, OH settled into the offensive guard position this year, but he is always ready and willing to go wherever the team needs him.

"It may be nice to play one position, but that's not how I help the team," Fry said.

This Clemson offensive lineman has benefited from a diverse athletic background. He began his athletic career as a swimmer in West Virginia. Little league football coaches told his father Ed that he was too big to play with the guys in his age division. His father then decided that Fry would not play up with the older boys.

Instead, he enrolled him in karate and soccer to jumpstart his athletic career. Ed, now a high school coach, concluded that this would benefit him in the long run more so than jumping in with the older, more experienced players. These other athletic experiences helped Fry practice proper body control, contact leverage, and the precise footwork that he would later need to be a standout football player.

Swimming on a regular basis turned out to be one of the best things for Fry's football career. He spent the majority of four years learning how to use his entire body, combining the strokes of his arms with the kicking of his feet. These instincts molded him into a flexible, multi-talented athlete, landing him numerous scholarship offers. It also allowed him to acquire the exceptional ability to play all five positions on the offensive line.

During his senior year at Ironton High, Fry rotated at offensive line, tight end, defensive line, and special teams. He stood only 6'0" and weighed 240 pounds. Needless to say, it was not easy getting recognized to play on the offensive line, which was where he really wanted to be.



Roman Fry's athleticism has enabled him to earn time at both offensive guard and center in his four-year career at Clemson.

Florida Head Coach Urban Meyer, who was then at Bowling Green, told him he would probably be too small to play football in the Mid-American Conference. Notre Dame wanted him to join its program, but only as a defensive player, while Cincinnati recruited him to play tight end. Ohio State and Purdue also sought out Ohio's #23-ranked prospect.

The two schools that fit Fry's interests and future goals, however, were West Virginia and Clemson. After recruiters met with his father, it was very evident that Fry had another growth spurt on the horizon and would be big enough to compete on the Division I-A level.

"They looked at my dad, who weighs 360 pounds, and they said I would be big enough to play," #72 laughed.

Immediately after his visit to Tigertown, Fry knew that this was the college for him. The combination of the great Clemson tradition along with the impressive athletic facilities and reputation hooked this Ohio native.

Over the years, Fry's father has been the biggest influence on him. Ed has been able to instill more than enough insight and wisdom over the years, because he has held positions in strength and conditioning, as well as a football, basketball, and track coach. He always worked his son hard, but he made sure he was a well-rounded athlete. To be the best, Fry had to be more than just a standout lineman.

Clearly, the apple does not fall far from the tree. Fry can squat 640 pounds, which is second-best on the team behind his fellow lineman Dustin Fry (no relation). He has a 1,785-pound total weight lift, also among the best on the squad. He has a team-tying-best 410-pound lift in the hang clean, 410-pound bench press, 365-pound lift in the power clean, and 310-pound power clean push press as well.

Fry is statistically the second-strongest player on the team even though he is the lightest of the five interior linemen who started during Clemson's 7-1 opening to the season. This is also the one aspect of Fry's career that has remained continual and consistent. Regardless of where he is on the field, his workouts have remained steady, and as a result, his footwork and quickness are his best athletic attributes.

Upon his arrival at Clemson, he was red-shirted, along with Nathan Bennett and Dustin Fry, giving the trio the opportunity to get stronger and learn from the sidelines.

Roman Fry came out strong and ready to contribute to the Tigers' offensive line during the 2003 campaign. While battling for the starting spot all season, he played 300 total snaps, more than any other freshman on the Tiger team. That included 21 snaps in Clemson's 2004 Peach Bowl appearance against #6 Ten-



2006 CLEMSON FOOTBALL



Roman Fry

Senior Spotlight



2006 CLEMSON FOOTBALL



Before being lost to a season-ending injury on October 21, Fry was on pace to earn All-ACC honors for the second straight year.

nessee, the highest-ranked team Clemson had beaten in a bowl game in 23 years.

This was only the start for this go-getter. The 2004 season proved to be even more impressive, as he played in all 11 games, including one as a starter. His 246 snaps again were tops among the reserve linemen. This was where his versatility really started to show. He started at right guard in the Florida State game and had 38 knockdown blocks, more than any other non-starter.

The solid sophomore season only motivated Fry to get even stronger, faster, and better all-around. The 2005 season was his best year, as he played in 11 games, starting seven, and won the team Hustle Award on offense. He was named Second-Team All-ACC at offensive guard, but he also saw action as Clemson's backup center.

Fry was the only Tiger offensive lineman to earn First or Second-Team All-ACC honors in 2005. Though he did not earn his starting position until later in the season (at Wake Forest), he came out strong, leading the team in knockdown blocks in each of the last seven games of the season.

He went on to lead the Tigers in knockdown blocks with 98.5, including an incredible 18 knockdown blocks in just 53 snaps in the win over #16 Florida State, perhaps the best knockdown blocks-per-snap ratio in school history for an offensive lineman. As it was, it was the most knockdown blocks for a Tiger offensive lineman in four years. Playing every offensive snap in the South Carolina game was one of his career highlights as well.

Fry was a huge contributor and a big reason Clemson won six of their last seven games in 2005. In the win over Colorado in the Champs Sports Bowl, he had 10 knockdowns and graded a team-best 88 percent in 55 snaps. He tallied five intimidation blocks, which were the most by a Tiger in a game all year.

In seven games of the 2005 season, he received grades in the 80s and 90s to tie for team-best in that area. Fry truly finished the year strong, as he went from not starting in September, to being an all-conference performer.

As a result of his intense focus and dedicated work ethic, the Football Writers Association of America named Fry to the 2006 preseason watch list for the Outland Trophy. He was one of 54 offensive and defensive linemen listed from around the nation. More impressively, he was one of just five ACC players on the list. He was first-team preseason All-ACC by *Athlon*, *Lindy's*, *Sporting News*, *USA Today*, and *Street & Smith*. *Lindy's* rated him as the eighth-best offensive guard in the nation, while *Sporting News* rated him #13.

None of this preseason hype went to Fry's head, however. He received ACC Player-of-the-Week recognition for his September 16 performance against the #9 Seminoles. He totaled 13 knockdown blocks in just 53 snaps and graded out at 87 percent in the Tigers' 27-20 victory in Tallahassee.

Fry's biggest block came on Clemson's winning touchdown play when James Davis ran behind his block to score the winning touchdown with only eight seconds left in the game. It was noted that he played a significant role, as Clemson had 151 yards rushing against the Seminole defense.

Largely due to Fry and his linemates, the Tigers have returned to their legacy of strong running and powerful offensive linemen. He spends most of his time with these guys. In their close camaraderie, they have learned to block together, play together, and live as a group.

The Frys (who are not related) even have a friendly competition in the weightroom. They keep each other motivated and on their toes. Consequently, they are the two strongest players on this competitive team.

Roman Fry started the first eight games this season before he suffered a torn ACL in the third play of Clemson's victory over #13 Georgia Tech in Death Valley, abruptly ending his football career in



Never one to shy away from a crowd, Fry got up on-stage and sang with the "Blues Brothers" during the bowl trip last season.



Fry is part of the only senior class in ACC history to defeat Florida State three times.

a Tiger uniform. He suffered the injury while pass protecting. It was a sudden ending to what had been an outstanding senior year. *Sports Illustrated.com* had just named him a midseason first-team All-American, and he was also named the same by *CollegeFootballNews.com*. He had surgery to repair the torn ACL on November 1.

Fry completed his Clemson career with 18 starts and 43 career games played. He was leading the Tigers in knockdown blocks this year entering the Georgia Tech game with a total of 62. He, therefore, finished his career with 215 knockdown blocks over his four impressive seasons at Clemson.

"This is another big loss for our football team," said Head Coach Tommy Bowden. "He will be difficult to replace on the field and in terms of senior leadership. When you look at our high national rankings in rushing, scoring, and total offense, Roman has had a lot to do with it."

Though this is definitely not the way Fry expected to end his collegiate career, he still has a lot to fall back on. He is not only a well-rounded football player, he is a well-rounded, charismatic person. He has made the ACC Academic Honor Roll and will graduate in December with a degree in human resource development.

His two other favorite sports are bullriding and fishing. Unknown to most, he is also a very witty, laid-back guy.

"He's an entertainer," quarterback Will Proctor said. "He'll do anything."

Fry has ridden mechanical bulls, and has even sang karaoke songs by Hank Williams, Jr. and *Alabama* over the years. He is a guy that likes to have fun.

Football has been Fry's passion since he was a young boy. He has loved it, embraced it, and has given it as much respect any player possibly could. He has had those same characteristics during his career at Clemson, and we are sure that attitude will continue in his pursuit of an NFL career.

Lindsey Meleski, a senior from Richmond, VA, is a student assistant in the Clemson Sports Information Office.



**Worry about your classes.
Worry about your roommate.
Don't worry about your money.**

WACHOVIA'S FREE STUDENT CHECKING

- No monthly service fee
- No minimum balance
- Free Online Banking with BillPay
- Free Balance Alerts
- Premium Savings account
- Free Check Card with Visa Extras rewards program
- Unlimited access to over 3,100 Wachovia Financial Centers and 5,100 ATMs

Stop by any Wachovia Financial Center, or visit wachovia.com/freestudentchecking today.



WACHOVIA
Uncommon Wisdom

Senior Veteran Reserves

Chris Carey, Nic Riddle, Brent Smith



2006 CLEMSON FOOTBALL

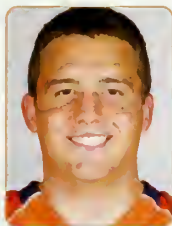

#53 Chris Carey
OG • Scott Depot, WV

Carey made his way to Clemson from Scott Depot, WV. He was an offensive and defensive tackle at Winfield High School. As a senior, he was named an all-county first-team offensive and defensive lineman, and was an all-conference performer on the defensive line. Carey walked-on to the Tiger football team in 2003.

"Being from the state of West Virginia, I grew up a Mountaineer fan, going to all of the home games with my family," Carey said.

But, Carey explained that he was recruited by several Ivy League schools close to home during his senior year. His decision to come to Clemson stemmed from advice from his little brother and friends, who had participated in camps at Clemson.

"I took their advice and decided to visit," he recalled. "After I was accepted, I decided to come, because it seemed like the perfect fit. I really liked the beautiful campus and great atmosphere."

As an offensive guard, Carey played for the first time in the 37-7 win over Temple in 2005. He also recorded his first knockdown block as a Tiger on his first snap. Carey also saw action in the 52-7 victory over North Carolina and in the 51-0 shutout over Louisiana Tech earlier this season.

Carey says he would not change anything about his experience with the Clemson football team. "It feels good to be a part of something special and be a part of everyone working as a team," said Carey.

His most memorable moment of his career was the 30-27 overtime win in 2003 against a nationally-ranked Virginia team. Carey stated, "Rubbing the Rock and running down the Hill for the first time on homecoming was something I will never forget."

A psychology major, Carey will graduate in May of 2007. Then he plans to go to medical school, and he hopes to one day work in emergency medicine and surgery. Carey says his family has always been supportive of everything he does.

"My parents, especially my father, are my role models, because they taught me to work hard and never quit," Carey said. "They stressed to always do my best at everything I chose to do."



#59 Nic Riddle
LS • Ladson, SC

A senior from Ladson, SC, Riddle has been a walk-on long snapper for Clemson since 2003. He is the first player from Stratford High School to ever play in a game as a Tiger. At Stratford High, he played defensive end and center. He was also a discus thrower on the track team.

An ACC Academic Honor Roll member, he said the reason he came to Clemson was for academics. "I got some offers from small schools, but I didn't want to play football. I got bored and decided to try out for the team in 2003. I decided to learn how to snap because I had never snapped before."

Riddle was a letterman in 2005, as he played in the first eight games before suffering a shoulder injury. He was the first-team long snapper on placekicks before his injury. He has playing experience as a long snapper on field goals and punts.

Riddle said there are many adversities he has faced. "It was hard making the team, because you're not sure if you will make it or get cut. I messed up once and got knocked back to second team. I have just had to stay focused and forget about the mistakes. Then, I had the shoulder injury last summer and knee surgery this past summer."

"The fans have always been supportive of me and the rest of the team," he said. "There are always a ton of fans wherever we go, and they always speak positive to us in public."

Riddle said his favorite moment as a Tiger was his first career start in the 25-24 win over #17 Texas A&M last season. He was the long snapper on field goals and punts in that game, and a part of the game-winning field by Jad Dean.

Riddle attributes his success in life to his parents. "They are my role models, because I see how they live their lives. I do everything with my life based on how they live."

A civil engineering major, Riddle will graduate this December. He hopes to get a job in Greenville, SC, working in construction management. Riddle said he is glad he decided to learn the long-snapping position and walk on the team.

"I wouldn't trade it for anything. My best friends are on the team, and I live with some players. The whole team is great, and I've had an awesome time."

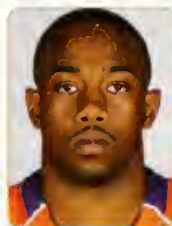

#87 Brent Smith
FB • Monks Corner, SC

A fifth-year senior from Monks Corner, SC, Smith walked on to the football team in 2003. At Berkeley High, he played linebacker, and was an all-region performer in 2000 and 2001. Smith now sits as the second-team fullback on the Tiger depth chart.

Being from the lower part of the state, he grew up a Gamecock fan. "I went with some friends to South Carolina games and only one Clemson game," he said. "So, I was probably more of a Gamecock fan. But when I was deciding on a school, I thought Clemson was a better fit for my goals academically."

"I didn't appreciate Clemson until I got here and ran down the Hill for the first time. It is a family-oriented environment. The fans have a lot of pride in the school."

As a red-shirt freshman in 2003, Smith played in the final eight games of the season on special teams, including the 2004 Peach Bowl win against #6 Tennessee, and earned a letter.

Smith said his mother is his role model and the reason for his success. "She raised my siblings and I in a single-parent home. She always worked hard to make sure we got through school, and she really paved the road for our success."

Smith began his Tiger career as a linebacker, and he thanks Coach David Blackwell for giving him a chance to play. But, Smith missed the entire 2005 season with a torn ACL. After going through rehab for eight months, he has battled back and played in three of the first ten games this season.

An industrial engineering major and an ACC Academic Honor Roll member, Smith will graduate in December. After leaving Tigertown, he will have several possibilities for his bright future.

"I have talked to some companies, including one in Texas," said Smith. "I also may take some graduate school classes at Clemson."

Smith said his best moment at Clemson was this summer when he became a scholarship player. "Coach Bowden said I was going to be on full scholarship this year, and that is a dream for a walk-on. It made me feel respected and appreciated. I immediately called my mom and told her we weren't going to have to pay for school anymore."

Smith said the Georgia Tech game in October has been his favorite part of 2006. "Having GameDay here and wearing all purple was huge. I will always remember that weekend and getting the win."

Summaries written by Eric Crowe, a junior from Pelzer, SC, and a student assistant in the Clemson Sports Information Office.



COACH'S LOW COUNTRY BOIL™ SEASONING



A WINNING GAMEPLAN FOR EDUCATION!

DONATE \$2 DOLLARS TO CLEMSON UNIVERSITY

Both as a football player and coach for over 30 years, "Coach" Joe Crosby has always understood the need for financial support of both the Athletic and Academic programs within all educational systems. With the purchase of each 23 ounce bottle of COACH'S LOW COUNTRY BOIL™ SEASONING, Joe will donate \$2 dollars of each unit sold to Clemson University to be divided equally among both the Academic (*One Clemson Fund and Call-Me-Mister*) and Athletic programs.

The response to the product has been beyond our imagination. Now, both professional chefs and people at home can have the same unique and flavorful culinary experience associated with using COACH'S LOW COUNTRY BOIL™ SEASONING. It is ideal for grilling, blackening, sauteing, baking, broiling and boiling. It is also an ideal addition to various soups and stews for a special complementary flavor note.

"Its Only Limitation Is Your Imagination."™

Come by and visit us on Saturdays this fall at "Death Valley" to try our delicious tail-gating menu. To order COACH'S LOW COUNTRY BOIL™ SEASONING, please visit your local retailer or visit our website for more information.

WAL★MART

BILO

IGR

**piggly
wiggly**

**White Jones Hardware
and Sporting Goods, Inc.**

COACH'S LOW COUNTRY BOIL™ SEASONING
290G Applewood Ctr. Pl., #328 Seneca, SC 29678 1-866-972-2860 e-mail: logistics@clcb.biz www.coachslowcountryboil.com

The number one way to stay
in touch with your team.



With My Circle, you choose who you call for free—any number, any network, anywhere in the U.S. It's the number one way to stay in touch with your team.

Visit alltel.com/alerts to sign up for Tiger fan alerts today!



Official Telecommunications Provider of the Tigers

come and get your loveSM

alltelcircle.com 1-800-alltel-1



My Circle: Available to new and existing customers on current select rate plans \$59.99/mo & higher. My Circle applies to ten numbers per account, which must be shared among all lines on account. Not available on prepaid plans. Customer may not designate own wireless or voice mail number, Directory Assistance or 900 numbers as any of the ten available numbers. Calls must begin & end in your plan's calling area. Designated numbers must be within the U.S. Program may be discontinued at the discretion of Alltel. **Access Alerts:** Text Messaging service required. The charges for Text Messaging service will vary depending on your plan. Every text alert sent will count against your Text Messaging plan. **Additional Information:** All product & service marks referenced are the names, trade names, trademarks & logos of their respective owners. ©2006 Alltel Communications, Inc. All rights reserved.



Dustin Fry

Senior Spotlight

By Amanda Wolk

Waiting has been a big part of Dustin Fry's football career.

After arriving on campus in 2002 after a successful high school career, Fry found himself playing behind Tommy Sharpe. The switch to being a reserve was difficult for him, especially given that Sharpe stood only 6'0" and weighed just 270 pounds.

"You go from being all-world in high school to holding a dummy," said the 320-pound Fry. "It was very humbling to realize that you're not as good as you think you are."

After red-shirting his first year, Fry saw limited playing time in 2003. Though he became the first Tiger freshman to start a game at center since 1980 when he started against North Carolina, he played only 168 snaps in 11 games that year.

The next year was not much better, when Fry was again a backup to Sharpe. His participation actually decreased, which was frustrating to the talented player who is now an All-ACC candidate.

"You start to think, 'is this really something I'm going to be able to do?'" Fighting the self doubt was a big obstacle for me to overcome."

Finally, in his junior year, Fry was given the opportunity he had spent three years waiting for. He started all 12 games and was a big reason Clemson made a 90-yard improvement in terms of total offense over 2004. Fry played the most plays among offensive linemen in nine of the 12 games, including each of the last four, which were all Tiger wins.

Fry also graded in the 80s or 90s in eight of the 12 games, including a career-high 94-percent grade against both Georgia Tech and #19 South Carolina. Fry was the winner of the Solid Rock Award, given by the coaching staff each year to an outstanding offensive lineman.

Prior to this season, the Summerville, SC native was a preseason candidate for the Dave Rimington Award, presented annually to the nation's top center. He was also a preseason All-ACC pick. While Fry was honored by the recognition, the success of the team is what is most important to him.



Dustin Fry has been the center of attention since 2004, and has teamed up with the likes of Charlie Whitehurst and Will Proctor to post record-setting offensive numbers.

"I don't need my name to have awards next to it, so it's not that big of a deal," Fry admitted. "It's not what I play for. I think if you just play, the awards will come to you."

During this, his final season, Fry and the offensive line have proved to be one of the best lines in the ACC, if not the entire country. "I consider ourselves to be the best offensive line in the nation," Fry stated with confidence. "I don't think that's being cocky, that's just what we are."

With the exception of junior Barry Richardson, this offensive line has been together for the past four years, which is something that Fry has truly enjoyed being a part of. He credits a lot of their success to knowing each other so well and being comfortable with one another.

"Three of us (Nathan Bennett, Roman Fry, Dustin Fry) came in together, and this is what we've talked about doing since we've been here," said the starting center. "We have wanted to turn this offensive line around and make it so we're not looked upon as a finesse offense anymore. We can pound the ball. This year we've found our own with this zone-blocking scheme, and we have done well."

Clemson is among the top-10 teams in the nation in rushing offense. If the season ended today, it would be among the top-10 averages in school history. Five times in the first 10 games this year the Tigers rushed for at least 200 yards, a benchmark for success with the line.

The Tigers opened with a 7-1 record thanks to the play of the line along with running backs James Davis and C.J. Spiller. But the 31-7 win over #13 Georgia Tech proved costly, as senior Roman Fry (no relation) suffered a torn ACL, ending his Clemson career.

"We're so fluid with each other, I don't even have to make calls," said Dustin Fry of his linemate with the same last name. "I know where he's going to be, and he knows where I'm going to be. We had such good consistency together."

While he misses looking over and not seeing Roman, he believes the offensive line will bounce back with Chris McDuffie in the lineup and continue to help the Tigers remain among the highest-scoring teams in the nation.

Fry has had many great moments as a Tiger, but he points to a few games as some of the most memorable of his career.

"To have three wins over Florida State in four years is pretty big. It was great when we won here, beating Coach Bobby Bowden for the first time in 2003, when they were ranked #3 in the country," Fry said with a smile. "Beating Miami at Miami was huge, because they never lose there. Finally, the Georgia Tech game earlier in this season is something that I'll never forget, because that was such a big game against a top-15 opponent. Hopefully, we'll add more to the list as the season goes on."

Fry is motivated by a con-



2006 CLEMSON FOOTBALL



Dustin Fry

Senior Spotlight



2006 CLEMSON FOOTBALL

stant drive to win. A team player, he prefers to lead by example and hopes that his teammates will follow the example that he sets.

"I'm more worried about letting the team down," said #62. "I want to do the best that I can to help the team win."

Regarded as the strongest player on the team, Fry works hard in the weightroom and leads the team in many different categories. "My greatest strength in football is my strength," said Fry, whose 1,830 total pounds lifted in all areas is fourth-best on record (since the 1980s) and the best on the team.

Playing behind Sharpe for three years was not the first time in Fry's career that he had to wait. It was not until his freshman year of high school that he began to play football, because there were weight limits that did not allow the heavyset young man to participate in tackle football.

So Fry's efforts in his younger years were focused towards baseball, a sport that he excelled in. In fact, while living in Spain for a short time, he was a member of Spain's National Little League team that nearly made it to the Little League World Series in Williamsport, PA.

Playing a position that is dominated by larger men, it is hard to believe that a man of Fry's stature had been left out of the game for so long due to his size. However, he soon found success on the field as a standout for Summerville High.

Fry finished his senior season with 80 knock-down blocks and graded better than 80 percent. He garnered many awards for his outstanding play, including being named All-American by **SuperPrep**, **SportsLine.com**, and **Max Emfinger**. Fry was coached by the legendary John McKissick, the winningest high school football coach in United States history.

Football was not the only sport that Fry excelled in during high school. He found success in wrestling and track & field, and was named all-region, all-area, and all-state in both. During his junior year, Fry won two state championships, including one for shot put and the other as a heavyweight wrestler. He defended his wrestling title during his senior year, once again winning the AA championship, going undefeated in the process.

Fry credits Wrestling Coach and former Junior Varsity Football Coach Steve LaPrad as being a very inspirational figure in his athletic career.

Throughout his career, Fry also credits his parents with much of the success he has had. "It's always been my parents that have been very inspirational to me. They have never pushed me too hard. If I wanted to do it, they would support me, but not be over aggressive."

His parents currently live in nearby Walhalla, SC and attend all of his games. He sees them every week, usually for dinner on Thursday nights. His mother, a massage therapist, gives him a massage before every game. Perhaps that is a reason he has never missed a game due to injury even though he plays more snaps than any other Tiger.

The Fry's came to the Clemson area from Summerville, although

that was the last stop after years of moving. His father was in the military, so Fry was forced to move all over the world when he was growing up.

Born in Wahiawa, HI, Fry lived in Texas, Virginia, Spain, and Florida. His favorite place was Spain, where he lived from the age of nine to 12. While he enjoyed seeing different parts of the world, sometimes moving so frequently was difficult.

"It was tough moving," Fry recalled. "A lot of the kids in Summerville had been there for a long time, and not that I have trouble making friends, but people would always say 'Remember back in third grade...' I could never say that, because I had already moved three times from when I was in third grade. That was tough."

Fry has been very pleased with his most recent move to Clemson. He was recruited by Georgia Tech, Maryland, North Carolina, and South Carolina, but he did not want to be in a big city. So he chose a small town, filled with Southern hospitality and beautiful scenery.

"I just fell in love with this place," Fry said with a smile. "I love the country style and how it is in the middle of nowhere, but it's still close to major cities. I love how this place looks, especially this time of year in the fall."

Fry has thoroughly enjoyed his time at Clemson, so much in fact that he said that he will miss "everything" when he graduates.

"I'll miss the environment, especially this time of year with the leaves changing," said Fry. "I'll miss Saturdays and the Clemson crowds that travel everywhere with us, always packing out the stadium."

"The feeling at the top of the Hill is also something I'll never forget. Rubbing the Rock is another big one...I'll miss that after the South Carolina game when it's my last run down the Hill. It's going to be sad, but it's time to move on to other things."

When Fry is away from football, he can be found on nearby golf courses or at the lake, which are two pastimes he enjoys in his spare time. He is also musically-talented, having played the guitar for eight years. Although for Fry, free time is hard to come by when juggling academics and a football career.

"I enjoy relaxing away from football," admitted Fry. "It's enjoyable to get away sometimes."

A sport management major, Fry spent this past summer working a 400-hour internship with former



Dustin Fry's size and strength have made NFL scouts take notice of the fifth-year senior.

Tiger center and recent Clemson Hall of Fame inductee Kyle Young in the athletic department. Fry learned a lot from the experience, and was very impressed by Young and his work ethic. Likewise, Young, who coached Fry as a graduate assistant for two years, enjoyed having him in the office.

"He's a solid all-around guy," said Young, who was a two-time All-American between 1998-01. "He did a good job for me in his internship, just like he does on the field. After he finishes playing in the NFL, he'll be a solid employee. He's a level-headed guy, so everything he does, he does pretty well."

With graduation nearing, Fry looks forward to the next step in his playing career. He has dreamed about being a professional athlete since he was a child, and he is excited about where the future might take him.

He has certainly impressed the pro scouts this year with Clemson's team success on the ground and in pass protection. Clemson has allowed just five sacks all season, the fewest total in the nation. Fry has graded at least 80 percent in every game this year, and he has had the top grade among linemen in four of the first 10 games.

"If I could play anywhere, it would be any team that has a zone-blocking scheme," said Fry. "I wouldn't want to play in any other type of running scheme than that. So that would be anywhere from Atlanta, to Indianapolis, to Denver, and I think Green Bay just put it in. And, I would want a cold-weather team."

Wherever he plays in the NFL, he will probably have to work hard, but with that work ethic and patient demeanor, he is destined to play at the next level.



Every game starts with a snap from center Dustin Fry. And plays by the Tiger offense in 2006 have resulted in over six yards per play.

Amanda Volk, a senior from Berryville, VA, is a student assistant in the Clemson Sports Information Office.



TIGER DENS Discovered in Clemson!

Valley WALK

What is a Tiger Den?

1 : A retreat for the true tiger fan that is conveniently located and designed to provide ideal conditions for pre- and post-game celebrations.

2 : The perfect office environment for small businesses.

Standard Features:

- Bathroom with shower
- Hardwood floors
- Gated environment
- Wet bar with a mini fridge
- One parking spot

Amenities:

- Outdoor pavilion with a TV and fireplace
- Sports & entertainment lounge with bar & wide screen TV

Optional Upgrades:

- Bundle a tailgating spot with your den at a discounted rate.
- Murphy bed
- Furniture package
- Management program
- Season tickets to Clemson Sporting events

Starting at \$141,000 • Located behind the world famous Esso Club



Wet Bar



Tiger den interior

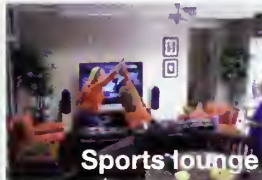

Sports lounge



Outdoor pavilion



Optional tailgating spots

NOW SELLING PHASE 2!

Tailgating Parking Spots!

OFFERED FOR THE 1ST TIME!



Located at Valley Walk condos behind the Esso Club

Amenities include:

- Gated environment
- shade from 100 year old oak trees
- Restrooms
- Use of Valley Walks sports/entertainment lounge
- Outdoor pavilion with TV and fireplace

Pre-sell price of \$22,900

THE PARK at
**Valley
WALK**



Any closer you'd need a ticket!

864-303-8070 or 864-654-2200

www.tomwinkopp.com



TOM WINKOPP
REALTOR/DEVELOPER, LLC
Developing our community's potential

Our rewards really take you places. *Starting Now.*



The Clemson Alumni Association
Platinum Plus® MasterCard®
Credit Card
with WorldPoints™ Rewards

Now everyday purchases add up to rewards!*

- Unlimited cash rewards
- Brand-name merchandise
- Flights on major U.S. airlines with no blackout dates
- Gift cards for top retailers

You'll also enjoy 24-hour Customer service, round-the-clock fraud protection, secure Internet account access, support for Clemson, and so much more—all with **No Annual Fee.**†

CLEMSON

Bank of America



PLATINUM PLUS®

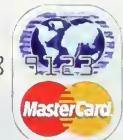

Apply today! Call toll-free
1.866.438.6262.

Use Priority Code FAAC75 when calling.
TTY users, call 1.800.833.6262.

Bank of America

WorldPoints

FREE Clemson Stadium Chair

After first qualifying transaction(s)* A \$45.00 value!



† For information about the rates, fees, other costs, and benefits associated with the use of the WorldPoints Platinum Plus and Preferred credit cards, or to apply, call toll-free at 1-866-438-6262, or write to FIA Card Services, N.A. at P.O. Box 15728, Wilmington, DE 19850.

* To receive the Stadium Chair, apply for the card, then upon approval, use it to make any combination of purchase or cash advance transactions totaling at least \$75 (excludes transaction fees, if any) within 90 days of the account opening: all qualifying transactions must occur within the same billing cycle and the account must remain open for 90 consecutive days from the account open date. Limit one (est. retail value of \$45.00) per new account. Please allow 8-12 weeks for delivery after qualifying. Supplies are limited. Offer sponsored by FIA Card Services: we may substitute an item of equal or greater value and are not responsible for lost or stolen merchandise.

* **WORLDPOINTS REWARDS.** Rewards begin at 2,500 points for cash/merchandise and 25,000 points for air. Air rewards subject to maximum dollar value and special air arrangements require payment of additional points and a processing fee. Earn unlimited points. Earn 1 point per dollar of new net retail purchases charged to the card each month. Point earnings are rounded to the nearest whole point. Cash advances, including balance transfers, purchases of money orders or other cash equivalents, out-of-network payments made through Bill Pay Choice,™ purchases made by or for a business or for a business purpose, and unauthorized/fraudulent transactions do not earn points. Points valid for 5 years. Air rewards from AK, HI, or PR limited to mainland U.S. unless fare paid to U.S. gateway. Points and/or rewards may not be combined with other discount or reward programs, unless specifically authorized by us. Online merchandise catalog has widest selection of rewards; abridged pamphlet sent upon request. Cash reward check expires 90 days after date of issue. Cash rewards not transferable. Other significant terms apply. Program subject to change. For more information, visit mbnaworldpoints.com. Details accompany new account materials. Preferred cardholders receive WorldPoints program benefits. BAC.WP.NB.0606

This credit card program is issued and administered by FIA Card Services, N.A. Any account opened in response to this application shall be governed by the laws of the State of Delaware. The WorldPoints program is managed in part by independent third parties, including a travel agency registered to do business in California (Reg. No. 2036509-50); Ohio (Reg. No. 87890286); Washington (6011237430) and other states, as required. MasterCard is a federally registered service mark of MasterCard International Inc., and is used by the issuer pursuant to license. All other company and product names and logos are the property of others and their use does not imply endorsement of, or an association with, the WorldPoints program. Bank of America is a registered trademark of Bank of America Corporation.

Board of Trustees

Clemson University

2006 CLEMSON FOOTBALL



Leon J. Hendrix, Jr.
Chairman • Kiawah Island, SC



J.J. Britton
Vice Chairman • Sumter, SC



Bill L. Amick
Batesburg-Leesville, SC



Lawrence M. Gressette, Jr.
Columbia, SC



Thomas C. Lynch, Jr.
Clemson, SC



Louis B. Lynn
Columbia, SC



Patricia H. McAbee
Greenville, SC



Leslie G. McCraw
Greenville, SC



E. Smyth McKissick III
Easley, SC



Thomas B. McTeer, Jr.
Columbia, SC



Robert L. Peeler
Lexington, SC



William C. Smith, Jr.
Columbia, SC



Joseph D. Swann
Greenville, SC



Clemson University Campus

Trustees Emeriti

Trustee	Hometown
Louis P. Batson, Jr.	Greenville
Fletcher C. Derrick, Jr.	Charleston
W.G. DesChamps, Jr.	Bishopville
Harold D. Kingsmore	Aiken
Paul W. McAlister	Laurens
D. Leslie Tindal	Pinewood
Allen Wood	Florence

Note: All cities are in South Carolina.





In addition to being a teacher and a leader, James F. Barker is an architect, an artist, and a builder of one of the nation's most rapidly improving public universities, Clemson. Barker came to the office in 1999 with a clear vision and a goal of making

Clemson one of the nation's top 20 public universities - an institution that draws outstanding faculty and students, provides an unmatched academic experience, and helps drive the state's economic development.

A 1970 Clemson graduate, Barker has said, "South Carolina needs a top-tier research university, and our students deserve to have access to a top-tier education without leaving their home state. Building Clemson's academic, research, and service programs to the level where we can compete with anyone will benefit our state, our students, and our alumni."

Clemson, already South Carolina's top-ranked public university, is making strides toward that goal. During Barker's presidency, the university has:

- been recognized as **Time Magazine's** "Public College-of-the-Year" and ranked #1 among the "Best Places to Work in Academia" by **The Scientist Magazine**.
- developed and implemented an academic "Road Map" with eight emphasis areas aligned with South Carolina's economic needs.
- launched major new education and research-based economic initiatives, including the Clemson University International Center for Automotive Research (CU-ICAR) in Greenville, and the Clemson University Restoration Institute in Charleston.
- redesigned the general education curriculum to focus on learning outcomes, and give undergraduates more opportunities for study abroad, service-learning, and research.
- hosted the first-ever ACC "Meeting of the Minds" conference for undergraduate research and creative inquiry.
- attracted more students who are clearly among America's best.
- more than doubled external research funding, and completed Clemson's largest capital campaign.

Working with state leaders and private industry partners, Barker has steered Clemson into a greater economic development role. Master planning is complete for the CU-ICAR campus near I-85. The BMW Information Technology Resources Center is operational and construction is underway on the

Carroll Campbell Graduate Engineering Center. The first class of Ph.D. students in automotive engineering will enter this fall and recruiting has begun for master's degree candidates. They will be taught by distinguished professors brought to the state to hold endowed chairs established under the South Carolina Research Centers of Excellence Act. Three of the four chairs devoted to automotive engineering - the BMW Chair, the Michelin Chair, and the Timken Chair - have already been filled.

Clemson is also investing \$80 million to develop an advanced materials industry cluster. The linchpin is the Advanced Materials Research Laboratory, located in the Clemson Research Park in Anderson County, which is anchored by the nation's top optical materials and electron microscopy laboratories.

Barker also is becoming a leading voice in higher education in South Carolina and beyond. He currently chairs the Commission on Colleges of the Southern Association of Colleges and Schools and chaired the ACC Council of Presidents during the league's recent expansion. He began a term on the national NCAA Board of Directors in spring of 2006.

For his leadership, Barker has received the Order of the Palmetto, South Carolina's highest civilian honor, and the 2006 Chief Executive Leadership Award from the Council for Advancement and Support of Education (CASE) Southeastern District III. He was an invited speaker at the first-ever Forum on Presidential Leadership in June of 2006, sponsored by The Chronicle of Higher Education, and attended by more than 250 college and university presidents and trustees.

As president, Barker remains committed to the classroom. Each spring, he is part of a team that teaches an undergraduate course exploring "a sense of place" in architecture, literature, and history.

In presenting the Distinguished Alumnus Award in 2005, Washington University Chancellor Mark Wrighton said, "James F. Barker has taken the architectural skills and knowledge required to design a building and applied them to the future of a university. His architect's vision, collaborative instincts,

and sense of place are rapidly pushing Clemson up through the ranks of the nation's top public universities. He has become a leader in national academic circles by creating a new model of education, building interdisciplinary partnerships among the professional schools, and the basic curriculum by tearing down artificial walls between disciplines."

A native of Kingsport, TN, Barker earned his B.A. degree from Clemson in 1970 and his master of architecture and urban design degree from Washington University in Saint Louis, MO in 1973. He and his wife Marcia have a son (Jacob) and daughter-in-law (Rita Bolt), and another son Britt.



Jim & Marcia Barker

Clemson's Goals By 2010

Academics, Research, & Service

1. Excel in teaching, at both the undergraduate and graduate levels.
2. Increase research and sponsored programs to exceed \$100 million a year in research support.
3. Set the standard in public service for land-grant universities by engaging the whole campus in service and outreach, including a focus on strategic emphasis areas.
4. Foster Clemson's academic reputation through strong academic programs, mission-oriented research and academic centers of excellence, relevant public service, and highly-regarded faculty and staff.
5. Seek and cultivate areas where teaching, research, and service overlap.

Campus Life

1. Strengthen our sense of community and increase our diversity.
2. Recognize and appreciate Clemson's distinctiveness.
3. Create greater awareness of international programs and increase activity in this area.
4. Increase our focus on collaboration.
5. Maintain an environment that is healthy, safe, and attractive.

Clemson's National Reputation

1. Promote high integrity and professional demeanor among all members of the University community.
2. Establish a Phi Beta Kappa chapter.
3. Have at least two Clemson students win Rhodes Scholarships.
4. Send student ensembles to perform at Carnegie Hall.
5. Have at least two Clemson faculty members win recognition by national academies.
6. Publicize both national and international accomplishments of faculty, staff, and students.
7. While maintaining full compliance, achieve notable recognition with another national football championship, two championships in Olympic sports, and two Final Four appearances in basketball.

Educational Resources

1. Campaign goal surpassed by 40 percent.
2. Rededicate our energy and resources to improving the library.
3. Increase faculty compensation to a level competitive with top-20 public universities.
4. Increase academic expenditures per student to a level competitive with top-20 public universities.
5. Manage enrollment to ensure the highest quality classroom experiences.

Student Performance

1. Attract more students who are ranked in the top-10 percent of their high school classes and who perform exceptionally well on the SAT/ACT.
2. Promote high graduation rates by increasing freshman retention, meeting expectations of high achievers, and providing support systems for all students.
3. Promote excellence in advising.
4. Increase the annual number of doctoral graduates to the level of a top-20 public research university.
5. Improve the national competitiveness of graduate student admissions and financial aid.



Coach I. M. Ibrahim's

the tiger sports shop



Serving Clemson Fans Since 1974

Largest & Finest Selection of
Clemson Sportswear & Gifts Anywhere!

Order or Call for a
Free Catalog 1-800-933-7297



Cheerleader
Jumper



Varsity Gateway T-Shirts



Kid's Paw Overalls



Premier Tipped
Polo & Pima Jersey
Tipped Polo



Nike Classic Arch Tee



Roll Out Polo &
Coaches Cap



Fossil Watches



NIKE FOOTBALL SIDELINE
APPAREL HEADQUARTERS

the tiger sports shop

364 College Avenue, Downtown Clemson

Newly Expanded To
Better Serve You!

THE ATHLETIC
DEPARTMENT

1102 Tiger Boulevard, US 1
Clemson, Lots of Parking

Order Online at www.tigersports.com

Dr. Terry Don Phillips

Clemson University Athletic Director



2006 CLEMSON FOOTBALL



It hasn't taken Dr. Terry Don Phillips long to make his mark on Clemson University. That impact was recognized in June of 2006 when he was honored by NACDA (National Association of Collegiate Directors of Athletics) as the 2005-06

GeneralSports Turf Systems Athletic Director-of-the-Year for the Southeast Region of Division I-A. He was one of just four Division I-A athletic directors honored at the annual convention in New Orleans.

Phillips was honored for many reasons. In 2005-06, Clemson finished its most successful all-around athletics year in his tenure. The program had six-top 25 programs, including top-10 final rankings in men's soccer, golf, and baseball. It marked the first time since 1979 that Clemson reached the Final Four in soccer and the College World Series in baseball in the same academic year.

Clemson also had top-25 finishes in football, men's tennis, and women's tennis. The school's athletic program won a postseason football, men's basketball, and baseball game this academic year, the first time the program has done that since 1993-94. Clemson was the only school in the country to win a postseason football game, a postseason basketball game, and a College World Series game.

Clemson finished #32 in the nation in the Director's Cup standings on a per-sport basis in 2005-06 and #39 in total points, Clemson's highest rankings under the current scoring structure.

From an academic standpoint, nine of Clemson's 15 sports programs scored a perfect 100-percent graduation rate according to the Graduation Success Rate (GSR) figures announced by the NCAA on December 19, 2005. Clemson was #7 in the nation among the 119 Division I-A institutions in percentage of programs with a 100-percent score.

The Tiger football program had a 94-percent rate, fourth in the nation among Division I programs, trailing only Navy, Notre Dame, and Wake Forest. In the spring semester of 2006, the 15 programs had a combined GPA of 2.84, third-best on record, and all-time records were set for most Dean's List and President's List student-athletes.

"There's nothing worse than trying to maintain status quo," said Phillips, who became Clemson's 10th athletic director on July 1, 2002.

That motto has been a basic tenet that has characterized his career as an administrator and his pursuit to develop Clemson into a model athletic program in the 21st century. His beliefs are in line with the University's overall goal of making Clemson one of the top-20 public universities in the nation.

His resolve comes from a unique balance of experience in nearly every phase of college athletics, as well as a devotion to higher education that includes both a doc-

torate and law degree. He remains a classroom presence by teaching a Sports Law section in the Accountancy & Legal Studies department. In addition, he is chair of the NCAA Division I Infractions Appeals Committee, which serves the appellate role for all university and individual appeals arising from the Committee on Infractions.

Those influences are obvious in his strategic plan for Tiger athletics, which provides for a model program that can compete at the highest levels with academic integrity, concern for the student-athlete, financial responsibility, and in full compliance.

Steady strides have been made toward these goals through facility improvements and the development of concepts that will serve the entire program, starting with the endzone expansion. In 2006, 1,000 premium club seats will open and create a vital new revenue stream for future facilities.

Future plans call for a new comprehensive football building at Memorial Stadium. It will benefit the entire department, as it will create additional updated facilities in the McFadden Building for the Olympic sports program. A "One Clemson Center" will also be constructed to showcase the history of Clemson University, including its military and athletic heritage.

Since Phillips' arrival at Clemson, many highlights toward being a model program have occurred on the field as well, beginning with Clemson's first-ever national championship in golf in the spring of 2003, the first title for any Tiger program in 16 years.

His second year included an incredible run on the gridiron to end the season, as Tommy Bowden's Tigers defeated #3 Florida State in November and #6 Tennessee in the Peach Bowl. The football program has continued to make strides since then and ranked in the top 25 for the second time in the last three years with its #21 finish in 2005, and it is a consensus top 20 team in the preseason for 2006.

The women's tennis team was one of three programs to win ACC Championships in the same weekend in 2003-04 and advanced to the Final Four of the NCAA Tournament, the first women's athletic team in Clemson history to reach the Final Four in

any postseason tournament. Nancy Harris' team duplicated the accomplishment in 2004-05, and has a string of four-straight top-20 seasons.

Excellence in academics has been a constant on his resumé. He has an undergraduate degree from Arkansas (1970), a master's from Virginia Tech (1974), a doctorate from Virginia Tech (1978), and a law degree from the Arkansas School of Law (1996). He is a member of the Arkansas Bar, American Bar Association, and the Sports Lawyers Association.

From an experience standpoint, Phillips has worked in nearly all phases of college athletics. He coached on the football staff at Virginia Tech, supervised spring sports and student-athlete enrichment at Florida, handled athletic fundraising and facility enhancement at Missouri and Arkansas, and had 15 years experience as an athletic director, including 13 at the Division I level, prior to his appointment at Clemson, coming from Oklahoma State.

Football was transformed from a perennial losing status to defeating Oklahoma during five of the eight years he was associated with Oklahoma State (1994-02). For this, he received the National Football Foundation Oklahoma Chapter Outstanding Contribution to Amateur Football Award in 2002.

When it came to success on the field and in the classroom, OSU's programs were among the Big 12's best. The achievements of the program included two national titles in men's golf, a men's basketball Final Four, two trips to the College World Series, 13 Big 12 titles, and 11 individual national champions, along with 53 academic All-Americans.

Before leading Oklahoma State, Phillips served as senior associate athletic director at Arkansas from 1988-94. He ran the daily operations and had oversight of facility projects for the men's programs, and was president of the Razorback Foundation.

Phillips was athletic director at Liberty (1980-81) and Louisiana-Lafayette (1983-88). He was also an assistant athletic director at Missouri (1981-83), and began his administrative career in 1979 as an assistant athletic director at Florida.

Phillips began his career in college athletics coaching football. He started as a graduate assistant at Arkansas from 1970-71. He moved on to Virginia Tech as an assistant coach from 1971-78 before joining the ranks of athletic administration.

Winning has been on his resumé since his playing days at Arkansas. He lettered on three Frank Broyles teams (1966,68,69). Arkansas was 27-5 in the three years and played in two Sugar Bowl games.

In addition to Phillips' leadership with the NCAA Infractions Appeals Committee, he also works with the NCAA certification program. He currently serves on several ACC Committees: Finance Committee, chair of the Committee on Infractions & Penalties, Television Committee, the Men's Basketball Committee, and the Football Committee.

Phillips has two children, John Dennis (29) and Sarah-Jane (26), and three stepchildren, Meagan (17), Marshall (15), and Madison (13). His wife Tricia is a graduate of the University of Missouri School of Journalism, and earlier enjoyed a career in athletics and development. She is now active in the Clemson and Seneca communities.



Marshall, Meagan, Madison, Tricia, and Terry Don Phillips



American Services, Inc.: Three Divisions, One Commitment to Quality



3 divisions to
meet
your needs:

American Security:

Professional Security Personnel

Action Staffing:

Solutions to your Staffing Needs

ACI-Janitorial

Complete Janitorial Contractor

Currently Operating in SC, NC,
GA, FL, AL, TN, and KY

American Services has kept company with many of the same customers for years. Our customers appreciate the convenience and cost effectiveness of dealing with a single, dependable source for employees. And they've come to know and expect the American Services attitude:

"Just tell us what you need and count on us to get the job done."



**American Security ★ Action Staffing ★ ACI Janitorial
Contract Services Done Right**



**We are proud to provide
Security Personnel and
Parking Staff at Death
Valley for the Clemson
University Football Team
GO TIGERS!**

Serving Clients across the Southeast.

Call our Corporate Office today! 1-800-338-7217

Anderson • Charlotte • Clinton • Columbia • Gaffney • Greenville • Seneca • Spartanburg

The Awesome Power Of Outdoor



FAIRWAY
OUTDOOR ADVERTISING





Tommy Bowden

Head Coach



When one looks at Tommy Bowden's resumé, the first thing that comes to mind is consistency. Bowden has completed nine seasons as a Division I head coach, and all nine of his teams have been bowl eligible at the conclusion of the regular season.

Each of his last six teams have finished the season with a winning record. A winning season in 2006 would give him a Tiger coaching record seven straight winning seasons, and he would become just the fifth head coach in ACC history to record seven straight winning seasons with the same program.

Bowden has also shown consistency in terms of improvement over the course of seasons. In each of the last three years, his teams have won at least five of its last six games. The 2003 team won its last four games, including wins over top-10 Florida State and Tennessee to finish ranked in the top 25. The 2005 team won six of its last seven games, a first for a Tiger team since 1991.

There has also been consistency in terms of success against Clemson's in-state rival (South Carolina). The Tigers have won six of the seven meetings with the Gamecocks since Bowden became Clemson's head coach in 1999, and the 85.7-percent winning mark is the best of any Tiger head coach in history against the Gamecocks given a minimum of five games. He has an average victory margin of 12.3 points per game in the state-rivalry game, and all six wins have been recorded against future Hall of Fame Head Coaches Lou Holtz and Steve Spurrier.

Through nine seasons as a Division I head coach, Bowden has a 70-37 record, a 65.4-percent winning mark that is eighth-best among active coaches with at least six years of experience. In conference games, he has never had a sub-.500 record, and his overall conference record stands at 43-25 for a 63.2-percent winning percentage.

In seven years at Clemson, he has a 52-33 (.612) mark and six bowl appearances. He has 32 ACC wins as well. The only program with more ACC wins during this time is Florida State. The 52 overall victories rank third in Clemson history in total wins. The 29-7 victory over South Carolina in the 2004 season finale was not only the 600th win in Clemson history, it moved Bowden ahead of Hall of Fame Coach Jess Neely into third place on Clemson's coaching victories list. Only Frank Howard and Danny Ford are ahead of Bowden.

Bowden has tallied his record against a difficult schedule. In his first year at Clemson, the schedule was ranked in the top 10 in the nation. In 2001, his team defeated five teams that finished with a winning record, tied for the third-highest single-season figure in school history. One of the wins was a 47-44 overtime triumph at #9 Georgia Tech. It was the highest-ranked

road win in 20 years for the program. In 2003 and 2004, Clemson's schedule strength once again ranked in the top 25 by the Sagarin rating. The 2005 team faced five top-25 teams in the regular season, a first in school history.

Twice Bowden has received ACC Coach-of-the-Year honors (1999,03), joining Howard, Charley Pell, and Ford as the only two-time recipients of that award in Clemson football history. In January of 2006, he was given the Grant Teaff National Coach-of-the-Year Award by the Fellowship of Christian Athletes.

Off the field, Clemson has graduated nearly 80 percent of its seniors in his seven years. Clemson's graduation success rate of 94 percent in 2005 was fourth-best among the 119 Division I programs. In 2003, Clemson was 11th in the nation, including second among public schools, in the NCAA graduation-rate study for scholarship football signees who entered Clemson in 1996. Clemson was first in the nation in graduation rate among African-Americans (100 percent). Each of the top-six semester team GPAs have been recorded under Bowden.

In 2005, Clemson had a record of 8-4, including a 3-2 mark against top-25 ranked teams. All four of the losses were by six points or less and by a total of 14 points. Two of those losses came in overtime, therefore the Tigers lost the four games by a combined five points at the end of regulation.

The 2005 team also won six of its last seven games, including a 19-10 win over Colorado in the Champs Sports Bowl. Clemson had the best record among the 12 ACC teams over that time period.

Clemson finished in the top 25 in four national defensive rankings, including 11th in scoring defense. After the victory over Colorado in the Champs



Ryan, Lauren, Linda, and Tommy Bowden with dog Lucy

The Bowden File

Playing Experience

Wide receiver at West Virginia (1973-76).

Bowl Participation as a Player

1975 Peach Bowl.

Education

B.S. degree in physical education with a minor in health from West Virginia in 1977.

Head Coaching Record

70-37 (65.4-percent winning mark) in nine seasons...18-4 in two seasons at Tulane...52-33 in his seven seasons at Clemson.

Personal Data

Born July 10, 1954...married to the former Linda Joan White...the couple has a son (Ryan 24, a 2004 Clemson graduate and current law student at Regent University) and a daughter (Lauren 21, a senior at Clemson).

Sports Bowl, the Tigers were ranked #21 in the final **Associated Press** and **USA Today** polls. Clemson had three wins over top-20 ranked teams, the most in one season by a Tiger team since 1989.

In four years at Clemson, Charlie Whitehurst became the most prolific signal-caller in school history. He set 46 Tiger records, including records for passing yards (9,665), completions (817), completion percentage (59.5), and touchdown passes (49). He directed Clemson to 25 wins as a starting quarterback, the second-most wins in school history.

Consistency in his approach is one reason Clemson went from a 1-4 start to bowl eligibility in 2004. It was the first time since 1963 that a Tiger team had overcome such a deficit to finish with a winning record.

Clemson played a complete game at #10 Miami (FL) on November 6, 2004 and defeated the Hurricanes in the Orange Bowl 24-17 in overtime. It was the second overtime win of the year for the Tigers, who are 4-2 in extra-session games under Bowden.

The win over Miami gave Bowden and the Tigers three wins over top-10 programs in a 13-game span, something that had been done at Clemson just once previously (1981 National Championship team). All three of those programs (Florida State, Tennessee, Miami) have won the national championship within the last eight seasons.

Over the last three seasons, Bowden has won seven games over coaches who have won the national title (Bobby Bowden (twice), Phillip Fulmer, Larry Coker, Holtz (twice), and Spurrier). These big wins have stimulated interest in the program. The Tigers averaged over 78,000 fans per home game in 2005. Clemson has been in the top 20 in home attendance each of his seven years at Clemson, and five of the top-nine average figures have come in his tenure.

With Clemson's selection to the 2004 Peach Bowl, Bowden became the first head coach in Clemson and ACC history to take a team to a bowl game in each of his first five seasons. In fact, no coach had ever done so more than twice to open his career at Clemson.



Tommy Bowden

Head Coach



2006 CLEMSON FOOTBALL

The 2004 Peach Bowl appearance meant that it was the first time since the senior class of 1991 that Clemson went to a bowl game five straight years. Clemson's red-shirt seniors of 2003 were the first group he recruited, so it is an indication of the firm foundation his first group set. In December of 2003, Bowden cemented his place at Clemson by signing a seven-year contract, which will go through 2010.

The 2003 season was a breakthrough year in many ways. Clemson earned its highest-ever win over a ranked team with a 26-10 victory over #3 Florida State. The Tigers also defeated #24 Virginia in a thrilling overtime game. The 39-3 win over a bowl-bound Georgia Tech team was Clemson's largest victory margin in the series since 1900 as well.

The 2003 victory over Florida State, Clemson's first in 12 tries since the Seminoles joined the ACC, was the beginning of a four-game winning streak to close the season. In those four games, Clemson outscored its opponents 156-48, an average score of 39-12. Clemson defeated arch-rival South Carolina in Columbia 63-17. It was the most points ever scored by a team in the 101-game series and the Tigers' largest win margin in the series since 1900.

The season concluded with a 27-14 win over #6 Tennessee, the highest-ranked team Clemson has defeated in a bowl game since 1981, when the Tigers defeated #4 Nebraska in the Orange Bowl to claim the national championship. As a result, Clemson finished the season with nine wins and a #22 final national ranking.

The 2002 season included victories over bowl teams Georgia Tech and Wake Forest, and a third victory in four years over arch-rival South Carolina. Clemson gained 434 yards of total offense in the

27-20 win over the Gamecocks, the most yards against Holtz's defense all season.

Clemson had another record-setting season in 2001, a season that culminated with a Humanitarian Bowl victory over Louisiana Tech. Clemson set school records for points scored, touchdowns, and total offense in a bowl game in the victory.

When Bowden came to Clemson in 1998, he inherited a team with a 3-8 record. By late October of 2000, just 14 months after his first game, Clemson was ranked third in the nation in the **USA Today** poll after an 8-0 start. That ranking was the highest for the program in 16 years. The final #14 ranking in that same poll was the highest final listing for the program since the 1990 season.

In 2000 and 2001, his dynamic offense produced a Heisman Trophy contender in quarterback Woodrow Dantzler, who placed his name next to 52 school records. In 2001, he became the first quarterback in Division I history to total 2,000 yards passing and 1,000 yards rushing in a single season.

When Bowden came to Clemson, he had one simple goal - improvement. Bowden warned Clemson supporters that the Tigers were unlikely to be bowl participants in 1999, but his main focus was to improve. Bowden's goal of improvement was reached and he was happy to be wrong about his preseason prediction, as the Tigers were invited to the 1999 Chick-fil-A Peach Bowl.

In 1999, Bowden accomplished a personal milestone that no Clemson coach had attained since 1981, the year the Tigers won the National Championship. He became the first Clemson coach since Danny Ford to be named ACC Coach-of-the-Year.

Making strong improvement in his first year with a program was nothing new for Bowden. In the two seasons he was the head coach at Tulane, Bowden took a team that had been 4-18 in the two years previous to his arrival, and emotionally and numerically reversed the team's fortunes with an 18-4 record, posted an 11-1 conference mark, and finished the 1998 season ranked #7 in the nation by both polls. Tulane and Tennessee were the only undefeated teams in college football in 1998.

The Green Wave scored 40 or more points in eight games in 1998, including each of the last seven games. In one game, the Green Wave scored 72 points and rolled up 704 yards of total offense. They converted 52 percent of their third-down opportunities for the season and had just 11 turnovers in over 800 plays. The 1998 season saw the program post a perfect 11-0 regular season under Bowden, its first perfect regular season since 1931. The Green Wave won Conference USA, its first league title since Tulane won the SEC in 1949. Bowden was named Conference USA Coach-of-the-Year.

A look to the list of coaches who had undefeated seasons in the 1990s shows two other men named Bowden. His father, Florida State Head Coach Bobby Bowden, had a perfect regular season in 1996 and 1999, while his brother, Terry, posted a perfect regular season in 1993. Obviously, the Bowdens are the first family of college coaching and this "Wonder Years" environment had a lot to do with Tommy Bowden's decision to enter coaching.

Tommy Bowden began his college football experience as a walk-on wide receiver at West Virginia. He played for his father between 1973-75 and then for Frank Cignetti during the 1976 season.



Tommy Bowden has kept Clemson pointed in the right direction since becoming the Tigers' 24th head football coach in 1999.

As a junior, he caught 15 passes for 189 yards and one score. Bowden remained at West Virginia for the 1977 season and began his coaching career, serving as a graduate assistant on Cignetti's staff. His interest in coaching only became more intense after that first year as a graduate assistant. His father then hired him as a secondary coach at Florida State for the 1978 season.

In 1980, Bowden joined the East Carolina staff, where he coached during spring practice in 1980. That spring, he moved to Auburn and served as the Tigers' running backs coach for the 1980 season.

In 1981, Bowden returned to Tallahassee as the tight ends coach. In two more years at Florida State, the Seminoles posted a 15-8 mark. The 1982 team ranked #13 in the final poll, claimed a 9-3 record, and won a Gator Bowl championship.

From 1983-86, Bowden served under Steve Sloan at Duke as the quarterbacks coach, and was named coordinator in 1985. In 1984, he made his first trip to Death Valley as a coach. Among the players he tutored was future NFL player Anthony Dilweg.

After four years at Duke, Bowden became the wide receivers coach at Alabama under Bill Curry. It was there that Bowden refined his offensive coaching prowess under noted offensive mind Homer Smith, then the Tide offensive coordinator.

In 1990, Bowden returned to a coordinator role, serving as Kentucky's offensive coordinator and wide receivers coach. That year, he helped the Wildcats to their first upper division SEC finish since 1984.

In 1991, Bowden joined Pat Dye at Auburn. He remained with Auburn for six years, his longest stint as an assistant. Auburn had a combined record of 46-20-2, including a perfect 11-0 season in 1993.

Born on July 10, 1954 in Birmingham, AL, Bowden is married to the former Linda Joan White, who he first met when the two were in school together at Morgantown (WV) High. The couple has two children, Ryan (24), a 2004 Clemson graduate and currently a law student at Regent University, and Lauren (21), a senior at Clemson.

Bowden's Coaching Records

Year	School	Position(s)	W-L	Bowl
1978	Florida State	DB	8-3	
1979	Florida State	DB	11-1	Orange
1980	Auburn	RB	5-6	
1981	Florida State	TE	6-5	
1982	Florida State	TE	9-3	Gator
1983	Duke	QB	3-8	
1984	Duke	QB	2-9	
1985	Duke	OC/QB	4-7	
1986	Duke	OC/QB	4-7	
1987	Alabama	WR	8-4	Half of Fame
1988	Alabama	WR	9-3	Sun
1989	Alabama	WR	10-2	Sugar
1990	Kentucky	OC/WR	4-7	
1991	Auburn	OC/WR	5-6	
1992	Auburn	OC/WR	5-5-1	
1993	Auburn	OC/WR	11-0	
1994	Auburn	OC/WR	9-1-1	
1995	Auburn	OC/WR	8-4	Outback
1996	Auburn	OC/WR	8-4	Independence
1997	Tulane	HC	7-4	
1998	Tulane	HC	11-0	*Liberty
1999	Clemson	HC	6-6	Peach
2000	Clemson	HC	9-3	Gator
2001	Clemson	HC	7-5	Humanitarian
2002	Clemson	HC	7-6	Tangerine
2003	Clemson	HC	9-4	Peach
2004	Clemson	HC	6-5	
2005	Clemson	HC	8-4	Champs Sports

* - did not coach team in bowl game

Years as a coach: 28
 Record of teams as assistant: 129-85-2 (.602)
 Record of teams as head coach: 70-37 (.654)
 Record of teams in conference games: 43-25 (.632)





We don't sell time but we can certainly buy you some.

Imagine having more time to pursue the things that really matter to you. We've designed a place with exactly that in mind. So come see us, save time, then feel free to spend it any way you'd like. To find us, text "GO" to 76237 (ROADS) on your mobile phone.

In and out. And 1000 other things you need.

EXXON Mobil

We're drivers too.

Standard message and data fees apply. Please check with your carrier for details specific to your plan. To visit the ExxonMobil WAP site from your handset, data services must be enabled. Available on participating carriers only.



Brad Scott

- Assistant Head Coach
- Offensive Line
- 8th Season at Clemson
- 26th Season Overall
- South Florida '79
- Born September 30, 1954

Playing Experience

Three-year letterman and two-year starter on the offensive line at Missouri-Rolla (1973-75).

Education

B.A. degree in science education from South Florida in 1979...M.S. in athletic administration from Florida State in 1984.

Coaching Experience

Assistant coach at DeSoto County High in Arcadia, FL (1979)...assistant coach at Hardee County High in Wauchula, FL...head coach at DeSoto County High in Arcadia, FL (1982,83)...graduate assistant coach at The Citadel (1981,82)...graduate assistant coach at Florida State (1983-85)...tight end coach/recruiting coordinator at Florida State (1985-90)...offensive coordinator/offensive line coach at Florida State (1990-93)...head coach at South Carolina (1994-98)...assistant head coach/tight ends at Clemson (1999,00)...assistant head coach/offensive coordinator/tight ends at Clemson (December 2000-03)...assistant head coach/offensive line coach at Clemson (2004,05).

Bowl Seasons as an Assistant Coach

1983 Peach Bowl...1984 Citrus Bowl...1985 Gator Bowl...1986 All-American Bowl...1988 Fiesta Bowl...1989 Sugar Bowl...1990 Fiesta Bowl...1990 Blockbuster Bowl...1992 Cotton Bowl...1993 Orange Bowl...1994 Orange Bowl...1999 Peach Bowl...2001 Gator Bowl...2001 Humanitarian Bowl...2002 Tangerine Bowl...2004 Peach Bowl...2005 Champs Sports Bowl.

Bowl Seasons as a Head Coach

1995 Carquest Bowl.

Personal Data

Born September 30, 1954 in Arcadia, FL...married to Daryle...the couple has two sons (Jeff 25, John 22).

Scott Highlights

In his first season at South Carolina in 1994, he led the Gamecocks to their first postseason bowl win in school history in the Carquest Bowl...while with the Seminoles, they were 10-0-1 in bowl games...with the win at the Carquest, Scott never tasted a bowl defeat in his first 12 bowl games as a coach...Florida State had a 44-6 (.880) record with Scott as offensive coordinator, which was the most wins by a Division I program during those four years...Florida State also claimed the 1993 national title with Scott running the offense and finished no lower than fourth in the nation in any one season...coached Heisman Trophy winner Charlie Ward...two of his five Seminole recruiting classes were ranked #1 in the nation (1985,89)...the 2000 offense set 31 records, including total offense and touchdowns...the 2000 team ranked in top 15 in the nation in total offense, scoring, and rushing...as offensive coordinator in 2001, he directed Woodrow Dantzler to the first 2,000-1,000 passing-rushing season in NCAA Division I history...he coordinated two of the top four offenses in Tiger history (2001,03)...his son Jeff was the Tigers' holder for three years and is now the head coach at Blythehood (SC) High School...his other son John graduated from Harvard, where he lettered in football and track, in 2006, and is in medical school at Vanderbilt.



Vic Koenning

- Defensive Coordinator
- Defensive Backs
- 2nd Season at Clemson
- 21st Season Overall
- Kansas State '83
- Born February 26, 1960

Playing Experience

Played linebacker at Kansas State (1979-82)...three-year starter and team captain in 1982.

Bowl Participation as a Player

1982 Independence Bowl.

Education

B.S. degree in communications from Kansas State in 1983...M.A. degree in athletic administration from Memphis in 1989.

Coaching Experience

Graduate assistant/strength training coach at Memphis (1986-90)...defensive backs coach at Memphis (1991-96)...defensive coordinator at Wyoming (1997-99)...head coach at Wyoming (2000-02)...defensive coordinator at Troy (2003,04)...defensive coordinator/defensive backs coach at Clemson (2005).

Bowl Seasons as an Assistant Coach

2004 Silicon Valley Bowl...2005 Champs Sports Bowl.

Personal Data

Born February 26, 1960 in Owasso, OK...married to Tracey...the couple has four children (Kimberly 26, Brady 10, Camden 6, and Jackson 5).

Koenning Highlights

In his first year as the defensive backs coach at Memphis in 1991, he helped lead the Tigers to a 24-10 upset of #14 Southern California in the Los Angeles Coliseum...his second season with the program saw Memphis defense rank third in the nation in total defense and 15th in scoring defense...as the defensive coordinator at Wyoming in 1997, the Cowboys were second in the nation in sacks, sixth in pass defense, 17th in scoring defense, and 23rd in total defense; that defense also had a school-record and national-best 24 takeaways...head coach at Wyoming from 2000-02...coached 10 Cowboys who earned first-team all-conference honors and 12 who were second-team selections during his five seasons at Wyoming...as the defensive coordinator at Troy in 2003, his unit ranked sixth in the nation in turnovers forced...in 2004, the Trojans forced 32 turnovers to rank tied for second in the nation behind National Champion Southern California...the Trojans finished 2004 ranked sixth in the nation in pass efficiency defense, eighth in rushing defense, and 10th in scoring defense; the Trojan defense also led the nation in interceptions with 25; Troy finished ninth in the nation in fewest yards per play allowed and 16th in the nation in total defense (311.0)...of the 12 teams Troy faced in 2004, 11 failed to reach their scoring average for the course of the season...two Troy defenders were in the top 16 in the nation in interceptions (Johnny Faulk, Derrick Ansley)...his defense featured standout defensive lineman Demarcus Ware, who ranked eighth in the nation in sacks and 13th in tackles for loss...his 2005 Clemson defense was 20th in the nation in total defense and 11th in scoring defense (17.6)...coached 2005 Thorpe Award finalist and first-round draft pick Tye Hill in the secondary.



Rob Spence

- Offensive Coordinator
- Quarterbacks
- 2nd Season at Clemson
- 16th Season Overall
- Iona '81
- Born October 10, 1958

Playing Experience

Played tight end at Iona (1978-81).

Education

B.A. degree in social work from Iona in 1981...M.S. degree in education from Iona in 1990.

Coaching Experience

Assistant coach at Pelham Memorial High in Pelham, NY (1981)...offensive coordinator/junior varsity head coach at Iona Prep in New Rochelle, NY (1982,83)...head coach at Iona Prep (1984-88)...offensive coordinator at Iona (1989)...offensive coordinator/quarterbacks coach at Hofstra (1990)...quarterbacks coach at Holy Cross (1991)...inside receivers/tight ends coach at Maryland (1992,93)...quarterbacks coach at Maryland (1994-96)...offensive coordinator/quarterbacks coach at Hofstra (1997,98)...associate head coach/offensive coordinator at Hofstra (2000)...co-offensive coordinator/quarterbacks coach at Louisiana Tech (2000)...assistant head coach/offensive coordinator at Toledo (2001-04)...offensive coordinator/quarterbacks coach at Clemson (2005).

Bowl Seasons as an Assistant Coach

2001 Motor City Bowl...2002 Motor City Bowl...2005 Champs Sports Bowl.

Personal Data

Born October 10, 1958 in Middletown, DE...married to Susan...the couple has two daughters (Samantha 14 and Sydney Rae 12).

Spence Highlights

As the offensive coordinator at Hofstra in 1990, he helped the program to a 12-1 record and a #3 national ranking...coached the quarterbacks at Holy Cross in 1991, helping the Crusaders to an 11-0 record and a #3 national ranking...as an assistant coach at Maryland from 1992-96, he helped the Terrapins set 70 offensive school records...offensive coordinator at Hofstra from 1997-99...his 1998 offense averaged 38.7 points and was ninth in the nation in total offense...Hofstra averaged 34 points per game in 1999, and finished with an 11-2 record and #5 national ranking...spent one year as the offensive coordinator at Louisiana Tech, where freshman quarterback Luke McCown threw for 2,533 yards and 21 touchdowns...in his first season as offensive coordinator at Toledo in 2001, his offense ranked in the top 16 in the nation in scoring (34.9), total offense (444.5), and rushing (213.4)...his 2002 offense ranked fifth in the nation with an average of 472 yards per game and 35.4 points per game...the Rockets finished in the top 30 in the nation in rushing and passing in 2002...in 2003, the Rockets ranked 11th in the nation in total offense and sixth in passing efficiency...quarterback Bruce Gradkowski was second in the nation in completion percentage (71.2)...in 2004, the Rockets were one of only four offenses in the nation to record at least 2,000 yards rushing and 3,000 yards passing...the 2004 team averaged 474.1 yards per game and 35.2 points in a regular season that included a 9-3 record and the MAC title...led the Tigers to a school-record 65.8 completion percentage in 2005...in his first year at Clemson, the offense improved 89 yards per game from the 2004 season, the ninth-best improvement in Division I.



Assistant Coaches

David Blackwell



- Recruiting Coordinator
- Inside Linebackers
- 4th Season at Clemson
- 15th Season Overall
- East Carolina '97
- Born May 4, 1971

Playing Experience

Played at East Carolina in 1990 as an offensive lineman.

Education

B.S. degree in exercise science from East Carolina in 1997.

Coaching Experience

Undergraduate assistant coach at East Carolina (1992)...rush end linebackers coach at East Carolina (1993-95)...defensive line coach/recruiting coordinator at Illinois State (1996,97)...linebackers coach/recruiting coordinator at Illinois State (1998,99)...linebackers coach at Pittsburgh (2000-02)...recruiting coordinator/linebackers coach at Clemson (2003-05).

Bowl Seasons as an Assistant Coach

1994 Liberty Bowl...1995 Liberty Bowl...2000 Insight.com Bowl...2001 Tangerine Bowl...2002 Insight.com Bowl...2004 Peach Bowl...2005 Champs Sports Bowl.

Personal Data

Born May 4, 1971 in Greenville, SC...married to the former Melissa Androusos...the couple has a son D.J. (born May 6, 2006).

Blackwell Highlights

Began his coaching career at East Carolina, his alma mater, where coached the rush linebackers between 1993-95...the Pirates earned trips to the Liberty Bowl in two of those seasons...played on the offensive line for East Carolina in the early 1990s...one of his best games came against national power Florida State as a freshman, when he graded out at 85 percent...his playing career was cut short in 1991 by a neck injury...served as a student assistant coach in 1992 at East Carolina...attended nearby Berea High School in Greenville, SC...an assistant at Illinois State from 1996-99, where he helped lead one of the top turnarounds in NCAA Division I-AA football during that time period...in 1999, Illinois State compiled a school-best 11-3 record and advanced to the semifinals of the Division I-AA playoffs before losing to eventual national champion Georgia Southern...linebackers coach at Pittsburgh from 2001-03 and was a big reason the Panthers went to a bowl game three straight years...Pittsburgh finished 2002 with a 9-4 record and #18 final ranking in the coaches poll...the season ended on a high note, as the Panthers defeated Oregon State 38-13 in the Insight.com Bowl...in 2002, the Panthers' point-prevention unit ranked 14th in the nation in scoring defense, 12th in total defense, 15th in pass efficiency defense, and 24th in rushing defense; Pittsburgh was one of just a few teams in the nation that finished in the top 25 in all four major categories...in his fourth season at Clemson as the linebackers coach and recruiting coordinator...had a lot to do with Clemson's improvement in 2003; he coached All-ACC linebacker Leroy Hill, who was second in the nation in tackles for loss...Hill was then named ACC Defensive Player-of-the-Year in 2004...Clemson was in the top 10 in the nation in sacks and 11th in pass efficiency defense in 2004...coached linebacker Anthony Waters to a team-high 109 tackles and 19.5 tackles for loss in 2005...his 2005 and 2006 recruiting classes were consensus top 25...has coached eight players who have gone on to sign NFL contracts.

Burton Burns



- Running Backs
- 8th Season at Clemson
- 18th Season Overall
- Nebraska '76
- Born October 27, 1952

Playing Experience

Played fullback at Nebraska (1971-75).

Bowl Participation as a Player

1973 Orange Bowl...1974 Cotton Bowl...1975 Sugar Bowl.

Education

B.S. degree in education from Nebraska in 1976.

Coaching Experience

Assistant coach at Saint Augustine High in New Orleans, LA (1977-79)...assistant coach at Booker T. Washington High (1980)...assistant head coach/offensive coordinator at Saint Augustine High (1986-94)...assistant coach at Southern (LA) (1981-85)...assistant coach at Tulane (1994-98)...running backs coach at Clemson (1999-05).

Bowl Seasons as an Assistant Coach

1998 Liberty Bowl...1999 Peach Bowl...2001 Gator Bowl...2001 Humanitarian Bowl...2002 Tangerine Bowl...2004 Peach Bowl...2005 Champs Sports Bowl.

Personal Data

Born October 27, 1952...married to the former Connie Winder...the couple has three daughters (Amber 32, Christy 29, Erin 22) and a son (Damon 24).

Burns Highlights

Spent the 1997 and 1998 seasons at Tulane directing the Green Wave running attack...during the 1998 season, the Tulane running attack improved to 202.4 yards per game to finish 23rd nationally...earned two letters under legendary Head Coach Tom Osborne at Nebraska (1974,75); while there, the Cornhuskers played in the Orange Bowl, Cotton Bowl, and Sugar Bowl...helped his high school alma mater (Saint Augustine High) win district titles in 1987,92,93; also assistant coach at the school from 1977-79 when the Purple Knights won three district titles and back-to-back Class AAAA state titles in 1978 and 1979...coached four future NFL players at Saint Augustine High, including Sean Jackson, Tyrone Hughes, David White, and Louis Age...coached former Jet running back Jerald Sowell while at Tulane...while at Booker T. Washington High in 1980, the school won the district title...during his stint at Southern, the Jaguars finished in the top two of the Southwestern Athletic Conference three times...coached First-Team All-ACC running back Travis Zachery in 2000 and 2001...Zachery set the Clemson record for touchdowns in a career and a single-season under Burns' direction; he also became Clemson's eighth 1,000-yard running back in 2000...Clemson was 14th in the nation in rushing in 2000...Clemson has established over 100 records on offense since he came to Clemson, including Zachery's career touchdown mark...his running backs were a big reason Clemson averaged 5.7 yards per play in 2003, second-best in school history...helped Reggie Merriweather improve from 56 yards in 2003 to 670 yards and 11 touchdowns in 2004...coached a pair of 700-yard rushers (James Davis, Merriweather) in 2005; Davis was ACC Rookie-of-the-Year...has four children between the ages of 22 and 32...his youngest child (Damon) played baseball at Texas Southern and had three hits in the upset win at Rice in the 2004 NCAA Tourney.

Billy Napier



- Tight Ends
- 1st Season at Clemson
- 2nd Season Overall
- Furman '03
- Born July 21, 1979

Playing Experience

Four-year letterman and two-year starter at quarterback at Furman (1999-02)...two-time All-Southern Conference selection at quarterback.

Education

B.A. degree in health & exercise science from Furman in 2003.

Coaching Experience

Graduate assistant coach at Clemson (2004)...quarterbacks coach at S.C. State (2005).

Bowl Seasons as an Assistant Coach

2004 Peach Bowl.

Personal Data

Born July 21, 1979 in Cookeville, TN...single.

Napier Highlights

Lettered four times (1999-02) at Furman and was a two-time captain as a quarterback...holds the Furman career record for completion percentage (64.8) and is third in passing yardage (4,247)...set the school single-season record with 2,475 passing yards and was a finalist for the Walter Payton Award in 2002...served as an offensive video assistant at Clemson in 2003 and an on-field graduate assistant coach who worked with the defense in 2004...an off-campus recruiter in December of 2004 and January of 2005...quarterbacks coach at S.C. State in 2005 under Head Coach Buddy Pough when the Bulldogs were 9-2 with a 7-1 conference record; that team also averaged 34.4 points per contest (17th-best among 116 Division I-AA schools), including at least 23 points in all 11 games...S.C. State was 12th in the nation in rushing (236 yards per game) and 15th in the nation in passing efficiency, as it averaged 160 passing yards per game...helped the Bulldogs to the fourth-best turnover margin in the country, as the team committed just 11 turnovers in 2005 after losing 33 turnovers in 2004...was elevated to the offensive coordinator position after the 2005 season, but never coached in that role due to his hiring at Clemson...coaches tight ends in 2006, a valuable position in Rob Spence's offense...at the age of 27, he is among the youngest full-time Division I coaches in the nation...native of Chatsworth, GA who is single.





Chris Rumph

- Defensive Line
- 1st Season at Clemson
- 5th Season Overall
- South Carolina '94
- Born December 21, 1971

Playing Experience

Lettered four times as a linebacker at South Carolina (1991-94).

Bowl Participation as a Player

1995 Carquest Bowl.

Education

B.S. degree in retail management from South Carolina in 1994.

Coaching Experience

Head coach at Calhoun County High in Saint Matthews, SC (1997-01)...defensive backs coach at S.C. State (2002)...outside linebackers coach at Memphis (2003-05).

Bowl Seasons as an Assistant Coach

2003 New Orleans Bowl...2004 GMAC Bowl...2005 Motor City Bowl.

Personal Data

Born December 21, 1971 in Orangeburg, SC...married to Kila...the couple has two sons (Christopher 7 and Elijah, born March 20, 2006).

Rumph Highlights

Four-time letterman at South Carolina (1991-94)...had 32 tackles in nine games in 1992...made his first career start in a win at Clemson in 1992...as a part-time starter in 1993, he totaled 41 tackles...had 52 tackles in 11 regular-season games as a senior in 1994 under Head Coach Brad Scott...worked as a graduate assistant coach at South Carolina in the spring of 1997...head coach at Calhoun County High School in Saint Matthews, SC from 1997-01; he also served as offensive coordinator and quarterbacks/running backs coach at Calhoun County High...coached one season (2002) at S.C. State, where he worked with defensive backs...coached outside linebackers for three seasons (2003-05) at Memphis under Head Coach Tommy West, who was Clemson's head coach in the 1990s...helped Memphis to bowl appearances in all three seasons, including bowl victories in 2003 and 2005...Memphis won 24 games in his three seasons...the 2003 Memphis defense was ninth in the nation in total defense...one of his 2003 players (Coot Terry) was an All-Conference USA selection...the 2003 Tiger team won nine games, including the New Orleans Bowl...the 2004 Memphis team defeated SEC-rival Mississippi for the second straight year...helped the 2005 defense to finish 23rd in the nation in turnover margin and lead the league in rushing yards allowed per game (125.6) and the 27th-best mark in the country...two of his 2005 players (Tim Goodwell and Carlton Baker) were the top-two tacklers on the defensive unit, as Goodwell led the team in tackles with 102 and Baker had 88, including a team-best five sacks...uncle of Tiger defensive lineman Phillip Merling and is Merling's position coach.



Dabo Swinney

- Wide Receivers
- 4th Season at Clemson
- 12th Season Overall
- Alabama '93
- Born November 20, 1969

Playing Experience

Lettered three years at Alabama (1990-92)...also a member of the 1988 and 1989 teams...member of the 1992 National Championship team...Academic All-SEC in 1990,92.

Bowl Participation as a Player

1990 Sugar Bowl...1991 Blockbuster Bowl...1991 Fiesta Bowl...1993 Sugar Bowl.

Education

B.S. degree in commerce & business administration from Alabama in 1993...master of business administration from Alabama in 1995.

Coaching Experience

Graduate assistant coach at Alabama (1993-95)...wide receivers/tight ends coach at Alabama (1996)...tight ends coach at Alabama (1997)...wide receivers coach at Alabama (1998-00)...wide receivers coach at Clemson (2003-05).

Bowl Seasons as an Assistant Coach

1994 Gator Bowl...1995 Citrus Bowl...1997 Outback Bowl...1998 Music City Bowl...2000 Orange Bowl...2004 Peach Bowl...2005 Champs Sports Bowl.

Personal Data

Born November 20, 1969 in Birmingham, AL...married to the former Kathleen Bassett...the couple has three sons (Will 7, Drew 6, Clay 3).

Swinney Highlights

Walk-on who went on to earn a scholarship as a wide receiver at Alabama and lettered three times (1990-92)...member of Alabama's 1992 National Championship team under Gene Stallings...his position coach was Tommy Bowden in 1989 and former Tiger Assistant Coach Woody McCorvey from 1990 to 1992...a member of Sugar Bowl teams in 1990 and 1992 that won the SEC Championship...All-SEC Academic team and SEC Scholar Athlete Honor Roll member in both 1990 and 1992...coached four players at Alabama who have played in the NFL, including Freddie Milons, Alabama's all-time leading wideout in terms of receptions...Milons was an All-SEC selection in 1999 under the tutelage of Swinney...a part of six 10+ win seasons and five top-10 finishes at Alabama as a player and coach...coached in a total of five bowl games while at Alabama...highly-regarded recruiter who helped bring in 30 players during his coaching stint at Alabama...after his last season with the Crimson Tide in 2000, he was in private business in Alabama...coached All-ACC receiver Derrick Hamilton in 2003...his receivers contributed to Clemson's 3,687 receiving yards in 2003...in 2004, Airese Currie became the first Tiger in 24 years to lead the ACC in receptions per game; Currie had 61 receptions for 868 yards...in 2003, Currie set the single-game school record for receptions in a game (12) against Middle Tennessee...named one of the top-25 recruiters in the nation by Rivals.com in 2005 and was ranked #5 in 2006...coached First-Team All-ACC wide receiver Chansi Stuckey, who had a league-best 64 catches, in 2005...his receivers were a big reason Clemson set the school record with a 65.8 completion percentage in 2005...first name is pronounced "DA-boh"...has three sons, Will (7), Drew (6), and Clay (3).



Ron West

- Outside Linebackers
- 8th Season at Clemson
- 28th Season Overall
- Clemson '79
- Born February 12, 1957

Playing Experience

A member of two Gator Bowl teams as a reserve offensive lineman for Clemson in 1977 and 1978.

Bowl Participation as a Player

1977 Gator Bowl...1978 Gator Bowl.

Education

B.A. degree in industrial education from Clemson in 1979.

Coaching Experience

Graduate assistant coach at Livingston (1979)...tight ends at East Carolina (Spring 1980)...offensive line coach at North Texas State (1980)...offensive line/special teams coach at Texas Tech (1981-84)...assistant linebackers coach at Texas Tech (1985)...defensive coordinator/inside linebackers coach at Louisiana-Lafayette (1986-91)...assistant head coach/defensive coordinator/inside linebackers coach at Louisiana-Lafayette (1992)...offensive line coach at Baylor (1993-96)...running game coordinator at Baylor (1996)...offensive line coach at Tulane (1997,98)...offensive line coach at Clemson (1999-03)...defensive line coach at Clemson (2004)...outside linebackers coach at Clemson (2005).

Bowl Seasons as an Assistant Coach

1994 Alamo Bowl...1998 Liberty Bowl...1999 Peach Bowl...2001 Gator Bowl...2001 Humanitarian Bowl...2002 Tangerine Bowl...2004 Peach Bowl...2005 Champs Sports Bowl.

Personal Data

Born February 12, 1957...married to the former Becky Horne...they have a son (Brad 23) and a daughter (Lori 20).

West Highlights

At Louisiana-Lafayette (1986-91), his defenses were among the nation's top 20 in total defense three times...his defense was in the top 25 nationally in at least one defensive category for six straight years...part of the Baylor team that won the 1994 conference title...under his guidance, the offensive line helped the Tulane offense produce almost 4,700 yards and a school-record 375 points in 1997; the offensive line gave up just 11 sacks...in 1998, the offensive line helped Tulane become the only school in the nation to average over 300 yards passing and 200 yards rushing in the regular season...despite the nation's smallest offensive line, Clemson averaged 403 yards in 1999, set 26 offensive records, and scored 42 touchdowns...transferred to Clemson from Marion Institute, where he was a junior college All-American...coached three-time First-Team Academic All-American Kyle Young...Clemson ranked 10th in the nation in rushing in 2000...his offensive line paved the way for Woodrow Dantzler to become the first Division I player in NCAA history to pass for 2,000 yards and rush for 1,000 more in a season...moved from the offensive line to the defensive line in 2004...helped Clemson to an ACC-best 42 sacks in 2004...has coached defensive end Gaines Adams, one of the top prospects for the 2007 NFL Draft...was a common denominator on the offensive staff of three of the top five offenses in Tiger history...Clemson set over 150 records on offense the five years West was on the offensive staff...his son, Brad, is a Daniel High graduate and was a two-time football captain at Appalachian State.



ONLY THE TOUGHEST PLAY HERE!



Death Valley. The name speaks for itself. If you want to play in this house, you better have the reputation to back it up. TORO's 640 Series Sprinkler has been the number one choice for athletic sports fields for more than a decade. That's a reputation built on MVP performances.

If you want that kind of durability, match TORO quality products with certified contractors like Environmental Landscaping...a winning team that can handle the toughest conditions.



**ENVIRONMENTAL
LANDSCAPING, INC.**

864-223-8300

P.O. Box 8159 • Greenwood, South Carolina 29649



THE NAME SPEAKS FOR ITSELF.

Zorn

General Contractors, Inc.

WE DO IT ALL!! 864-882-0815



MEMORIAL STADIUM



Put actions before our
by Traditions, Teams,
Finance, People and
Much Other



“A CLEMSON TRADITION”

MR. KNICKERBOCKER

CLEMSON SPORTSWEAR & GIFTS



3 LOCATIONS TO SHOP
CLEMSON GREENVILLE CENTRAL

SHOP OUR ONLINE CATALOG AT
WWW.MRKNICKERBOCKER.COM

FOR A FREE 16-PAGE FULL-COLOR CATALOG,
CALL 1-800-474-PAWS OR 1-864-654-4203



ACC
CONFERENCE



atlantic division

coastal division



Atlantic Coast Conference Championship

Jacksonville, FL • Alltel Stadium • December 2, 2006

www.accchampionship.com



LET THE FEEDING FRENZY BEGIN.

BI^{LO}

THE GO TO GROCERY STORE
FOR TAILGATING TIGERS EVERYWHERE.

**STRENGTH
FROM HOWARD'S ROCK
IS EVERYTHING.**

FOOTBALL IS EVERYTHING

NIKEGRIDIRON.COM 



Memorial Stadium

"Death Valley"

2006 CLEMSON FOOTBALL

Clemson Memorial Stadium has been held in high esteem for many years. Whether it be players from the 1940s and 1950s, opposing players from the 1970s and 1980s, or even professional players in the 1990s, the ambiance of this special setting is what college football is all about.

The storied edifice added to its legend when the first meeting of father and son head coaches (Bowden Bowl I) took place before a sellout crowd of more than 86,000 fans in 1999. Clemson has ranked in the top 20 in the nation in attendance 25 straight seasons. In 2005, the streak continued when Clemson averaged 78,232 fans per game.

The facility's mystique is derived from its many traditions, which date to its opening in 1942, the legendary games and players, and Clemson's corresponding rate of success. Clemson has won 231 games in 64 years there and has won over 70 per-

cent of the contests (231-90-7). Forty times since 1983, a crowd has exceeded 80,000.

The stadium has definitely been good to the Tigers, but the stadium was constructed against the advice of at least one Clemson coach. Just before Head Coach Jess Neely left for Rice after the 1939 season, he gave Clemson a message.

"Don't ever let them talk you into building a big stadium," he said. "Put about 10,000 seats behind the YMCA. That's all you'll ever need".

Instead of following Coach Neely's advice, however, Clemson officials decided to build the new stadium in a valley on the western part of campus. The place would take some clearing-there were many trees, but luckily there were no hedges.

The crews went to work, clearing, cutting, pouring, and forming. Finally on September 19, 1942, Memorial Stadium opened with Clemson

thrashing Presbyterian 32-13. Those 20,000 seats installed for Opening Day would soon grow.

When the original part of the stadium was built in the early 40's, much of the work was done by scholarship athletes, including many football players. The first staking out of the stadium was done by two members of the football team, A.N. Cameron and Hugh Webb. Webb returned to Clemson years later to be an architecture professor, and Cameron went on to become a civil engineer in Louisiana.

The building of the stadium did not proceed without problems. One day during the clearing of the land, one young player proudly announced that he was not allergic to poison oak. He then commenced to attack the poison oak with a swing blade, throwing the plants to and fro. The next day, the boy was swollen twice his size and was hospitalized.

There are many other stories about the sta-



Memorial Stadium

"Death Valley"



2006 CLEMSON FOOTBALL

dium, including one that Frank Howard put a chew of tobacco in each corner as the concrete poured.

Howard said that the seeding of the grass caused a few problems. "About 40 people and I laid sod on the field," he said. "After three weeks, on July 15, we had only gotten halfway through."

"I told them that it had taken us three weeks to get that far, and I would give them three more week's pay for however long it took. I also told them we would have 50 gallons of ice cream when we got through. After that it took them three days to do the rest of the field. Then we sat down in the middle of the field and ate up that whole 50 gallons."

Howard said that on the day of the first game in the stadium, "the gates were hung at 1:00 and we played at 2:00." But that would be all of the construction for a while. Then in 1958, 18,000 sideline seats were added and in 1960, 5,658 west endzone seats

were added in response to increasing attendance. With the large endzone, "Green Grass" section, this expansion increased capacity to 53,000.

Later, upper decks were added to each side as crowds swelled - the first in 1978 and the second in '83. This increased capacity to over 80,000, which makes it one of the largest on-campus stadiums.

The effect spiraling inflation has had in this century can be dramatically seen in the differences in stadium construction. The original part of the stadium was built at a cost of \$125,000 or at \$6.25 a seat. The newest upper deck was finished in 1983 at a cost of \$13.5 million, or \$866 a seat.

Through the years, Memorial Stadium has become known as "Death Valley." It was tagged by the late Presbyterian Coach Lonnie McMillan. After bringing his teams to Clemson for years and getting whipped, he said the place was like "Death Valley."

A few years later the name stuck.

In 1974, the playing surface was named Frank Howard Field for the legendary coach because of his long service and dedication to the University.

Luckily, the stadium wasn't built behind the Y.

Top Death Valley Crowds

Rk	Attendance	Date	Opponent	Score
1.	86,092	10-23-99	Florida State	14-17
2.	85,872	11-19-94	South Carolina	7-33
3.	85,187	11-18-00	South Carolina	16-14
4.	85,036	11-3-01	Florida State	27-41
5.	84,869	10-20-01	North Carolina	3-38
6.	84,867	11-19-88	South Carolina	29-10
7.	84,576	9-17-88	Florida State	21-24
8.	84,423	11-21-98	South Carolina	28-19
9.	83,909	11-23-02	South Carolina	27-20
10.	83,823	11-17-90	South Carolina	24-15





Running Down The Hill

"The Most Exciting 25 Seconds in College Football"

2006 CLEMSON FOOTBALL

What has been described as, "the most exciting 25 seconds in college football from a color and pageantry standpoint," actually started out as a matter-of-fact entrance, mainly because of necessity.

The first 20,000 seats in Memorial Stadium were built and ready for use before the 1942 season, less than a year after Pearl Harbor was bombed and the United States was drawn into World War II.

The shortest entry into the stadium was a short walk down Williamson Road from Fike Fieldhouse's dressing rooms to a gate at the top of the Hill, which is located behind the east endzone. There were no dressing facilities in the west endzone - there was only a big clock where the hands turned and a scoreboard, which was operated by hand.

The team would dress at Fike, walk down Williamson Road, come in the gate underneath where the scoreboard now stands and jog down the Hill for its warm-up exercises. There was no fanfare, no cannon shot fired, no Tiger Paw flag, no Tiger Rag played...just the team making its entrance and lining up to do the side-straddle hop.

That is pretty much the way things went for the next 25 years.

Either in 1964 or 1965, S.C. Jones, a member of the class of 1919, made a trip to California. He stopped at a spot in Death Valley, CA and picked up this white flint rock. He presented it to Head Coach Frank Howard as being from Death Valley, California to Death Valley, South Carolina."

The rock laid on the floor in Howard's office in Fike Fieldhouse for years. One day, he was cleaning up his office and he told Gene Willimon, who was executive secretary of IPTAY, to "take this rock and throw it over the fence, or out in the ditch...do something with it, but get it out of my office!"

Willimon did not think that was the way a rock should be treated. After all, it had been brought 3,000 miles by a very sincere Tiger fan.

By the mid-1960s, Memorial Stadium was living up to its moniker, Death Valley, because of the number of victories that had been recorded there. Actually, the name was first used by the late Lonnie McMillian, head coach at Presbyterian College in Clinton in the 1940s.

McMillian and the other Blue Hose coaches before him used to open each season by coming to Clemson. Seldom scoring (24 shutouts in 39 games) and with only three victories and four ties to show for it, his teams were getting "killed" by the Tigers regularly. In 1948, McMillian made the comment to the press that he was taking his team to play Clemson in Death Valley.

An occasional reference to Memorial stadium by that name could be heard for the next four years, but when Howard started calling it "Death Valley" in the 1950s, the name took off like wildfire. The Tigers celebrated the 60th year in the "Valley" in 2001.



Running Down The Hill

"The Most Exciting 25 Seconds in College Football"



2006 CLEMSON FOOTBALL



But getting back to Howard's Rock
The rock was mounted on a pedestal at the top of the Hill. It was unveiled September 24, 1966 on a day when Clemson played Virginia. The Tigers were down 18 points with 17 minutes to play and came back to win (40-35) on a 65-yard pass play from Jimmy Addison to Jacky Jackson in the fourth quarter. That was quite a spectacular debut for that rock.

The team members started rubbing the rock prior to running down the Hill on September 23, 1967, a day when Clemson defeated Wake Forest by a score of 23-6.

Prior to running down the Hill that day, Howard told his players, "If you're going to give me 110 percent, you can rub that rock. If you're not, keep your filthy hands off it."

Howard told of the incident the next day on his Sunday television show and the story became legend.

When Hootie Ingram succeeded Howard as head coach prior to the 1970 season, Ingram decided that the team would make its final entrance on the field out of the dressing room in the west endzone. In all home games in 1970 and 1971, and the first four games of 1972 when the Tigers did not run down the Hill, their combined record was 6-9. The team decided it wanted to come down the Hill once prior to the South Carolina game in 1972. The result, in a cold, freezing rain, was a 7-6 victory when Jimmy Williamson knocked down a two-point conversion attempt, which preserved the win.

The Tigers have made the entrance for every home game since 1942, except for the seasons mentioned above - 313 times heading into the 2006 season.

After final warmups, the team goes back into its dressing room under the west endzone stands for final game instructions. About 10 minutes before kickoff, the team boards two buses, rides around behind the north stands to the east endzone, and disembarks to the top of the Hill behind Howard's Rock.

At the appointed time, the cannon booms and led by a high-flying Tiger Paw flag, the band forms two lines for the team to run between and strikes up "Tiger Rag"...the frenzy starts in all sincerity and usually lasts for three hours.

It is a tradition that has inspired Clemson players for many years.



"The Rock has strange powers. When you rub it, and run down the Hill, the adrenaline flows. It's the most emotional experience I've ever had."
Six-time All-Pro and former Tiger All-American Michael Dean Perry



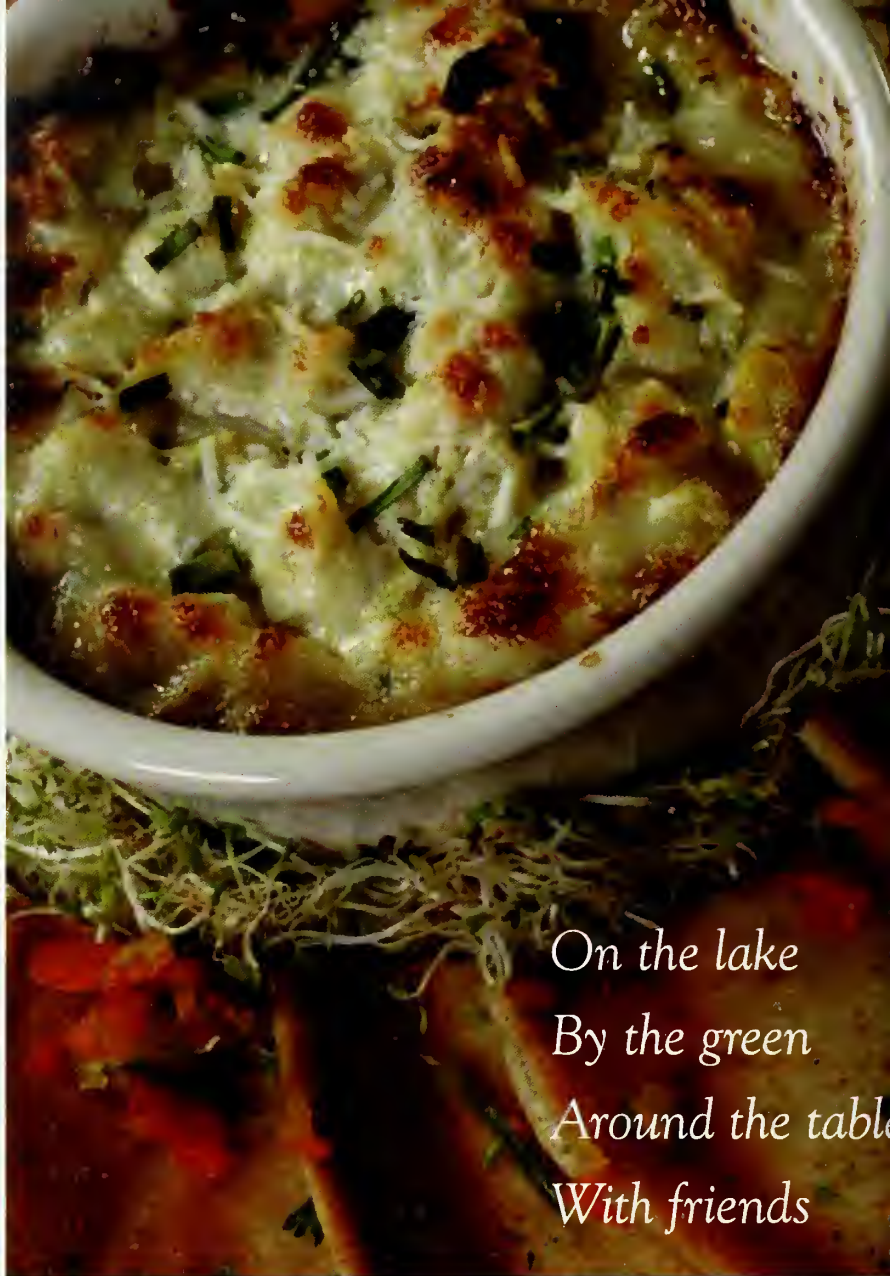

*On the lake
By the green
Around the table
With friends*

The place to gather back at Clemson

Seasons at Clemson's Conference Center & Inn • (864) 656-7444





Jim Stuckey
All-American, 1979



Tye Hill
All-American, 2005

Year	Player, Pos.	AP	UPI	FC	FW	WC	SN	FN	Other
1928	O.K. Pressley, C								Heisman (3), NEA (3)
1939	Banks McFadden, B	1	3	1	1				Colliers (1), NEA (1)
1940	Joe Blalock, E		2						Hearst (1)
1941	Joe Blalock, E		2		1			1	Central Press (1)
1945	Ralph Jenkins, C	3							INS (1)
1948	Bobby Gage, B								INS (1)
1950	Jackie Calvert, S	2							NEA (1)
1952	Tom Barton, OL		2						
1955	Joel Wells, RB		3						
1959	Lou Cordileone, OL	1				1			
1966	Wayne Mass, OL		2						Dell Sports (1)
1967	Harry Olszewski, OG	2	1	1	1	1	2		
1970	Dave Thompson, OG		2						NEA (1)
1974	Bennie Cunningham, TE	1	1	1			1		
1975	Bennie Cunningham, TE					1	1		Time (1)
1977	Joe Bostic, OG	3			1			3	
1978	Joe Bostic, OG	2	2					1	
	Jerry Butler, WR	1				1			NEA (2)
	Steve Fuller, QB	3							
1979	Jim Stuckey, DT	1	1		1		1		
1980	Obed Ariri, PK								NEA (2)
1981	Jeff Davis, LB	2	1	1	1	1		1	
	Terry Kinard, FS	1			1				NEA (1)
	Perry Tuttle, WR						1	2	
	Jeff Bryant, DT							2	
	Lee Nanney, OT		2						
1982	Terry Kinard, FS	1	1	1	1	1	1	1	
	William Perry, MG	3							
	Johnny Rember, LB	3						3	
1983	William Perry, MG	1	1		1	1		2	
	James Robinson, DT						2		
	James Farr, OG	3							
1984	William Perry, MG	3	1			1		1	
	Dale Hatcher, P						2		
	Donald Igwebuike, PK	3							
1985	Steve Reese, OG							2	
1986	Terrence Flagler, RB	3			1			3	
	John Phillips, OG		1				2	2	
1987	Michael Dean Perry, DT		2		1		2	2	
	John Phillips, OG	2						3	
	David Treadwell, PK	1	1	1		1	1	1	
	Donnell Woolford, CB	3		1			2		
1988	Donnell Woolford, CB		1	1	1	1	1	2	
1989	Stacy Long, OT	3						1	
	Chris Gardocki, PK	3							
1990	Stacy Long, OT	1	1	1	1		1	1	
	Chris Gardocki, PK	2	2					3	
	Levon Kirkland, LB	2	2					3	
1991	Jeb Flesch, OG	1	1			1	2	1	
	Levon Kirkland, LB		2	1			1	2	SH (1)
	Rob Bodine, MG	2			1		2		CP (2)
	Ed McDaniel, LB	3							CP (1)
1992	Stacy Seegars, OG	2	2					3	
	Nelson Welch, PK	3							
1993	Stacy Seegars, OG	1	2			1	1	1	CP (2)
1995	Brian Dawkins, S	2					2		
	Anthony Simmons, LB	3							
1996	Anthony Simmons, LB	3					1	2	
1997	Anthony Simmons, LB	1		1			1	2	CP (2)
	Jim Bundren, OT	3					3	2	
1998	Antwan Edwards, CB	3						3	Football Digest (1)
1999	Keith Adams, LB	2					3	1	CBS Sportsline (2)
2000	Keith Adams, LB	1				1	1	1	CNN (1)
	Kyle Young, C							3	
	Robert Carswell, FS	3						3	
	Rod Gardner, WR								Gannett (1), CP (1)
2001	Kyle Young, C						3	3	
2002	Brian Mance, CB							4	
2004	Leroy Hill, LB	3							Rivals (1)
	Justin Miller, KR							2	Rivals (2), CNN (2)
2005	Tye Hill, CB	2				1	1	2	Rivals (1), ESPN (1)

AP All-Americans

Player, Pos.	Year
Banks McFadden, B	1939
Lou Cordileone, L	1959
Bennie Cunningham, TE	1974
Jerry Butler, WR	1978
Jim Stuckey, DT	1979
Terry Kinard, FS	1981
Terry Kinard, FS	1982
David Treadwell, PK	1987
Stacy Long, OT	1990
Jeb Flesch, OG	1991
Stacy Seegars, OG	1993
Anthony Simmons, LB	1997
Keith Adams, LB	2000

Note: First-team selections only.

Multi-Year A-As

Player, Pos.	Years
Joe Blalock, WR	1940,41
Bennie Cunningham, TE	1974,75
Joe Bostic, OG	1977,78
Terry Kinard, FS	1981,82
William Perry, MG	1982-84
John Phillips, OG	1986,87
Donnell Woolford, CB	1987,88
Stacy Long, OT	1989,90
Chris Gardocki, PK	1989,90
Levon Kirkland, LB	1990,91
Stacy Seegars, OG	1992,93
Anthony Simmons, LB	1995-97
Keith Adams, LB	1999,00
Kyle Young, C	2000,01

AP - Associated Press; UPI - United Press International (defunct in 1995); FC - Football Coaches; FW - Football Writers; WC - Walter Camp; SN - Sporting News; FN - Football News; NEA - Newspaper Enterprise of America; SH - Scripps-Howard; CP - College & Pro Football Weekly; INS - International News Service





Pro Bowl Players

2006 CLEMSON FOOTBALL



Michael Dean Perry
Six-Time Pro Bowl Selection

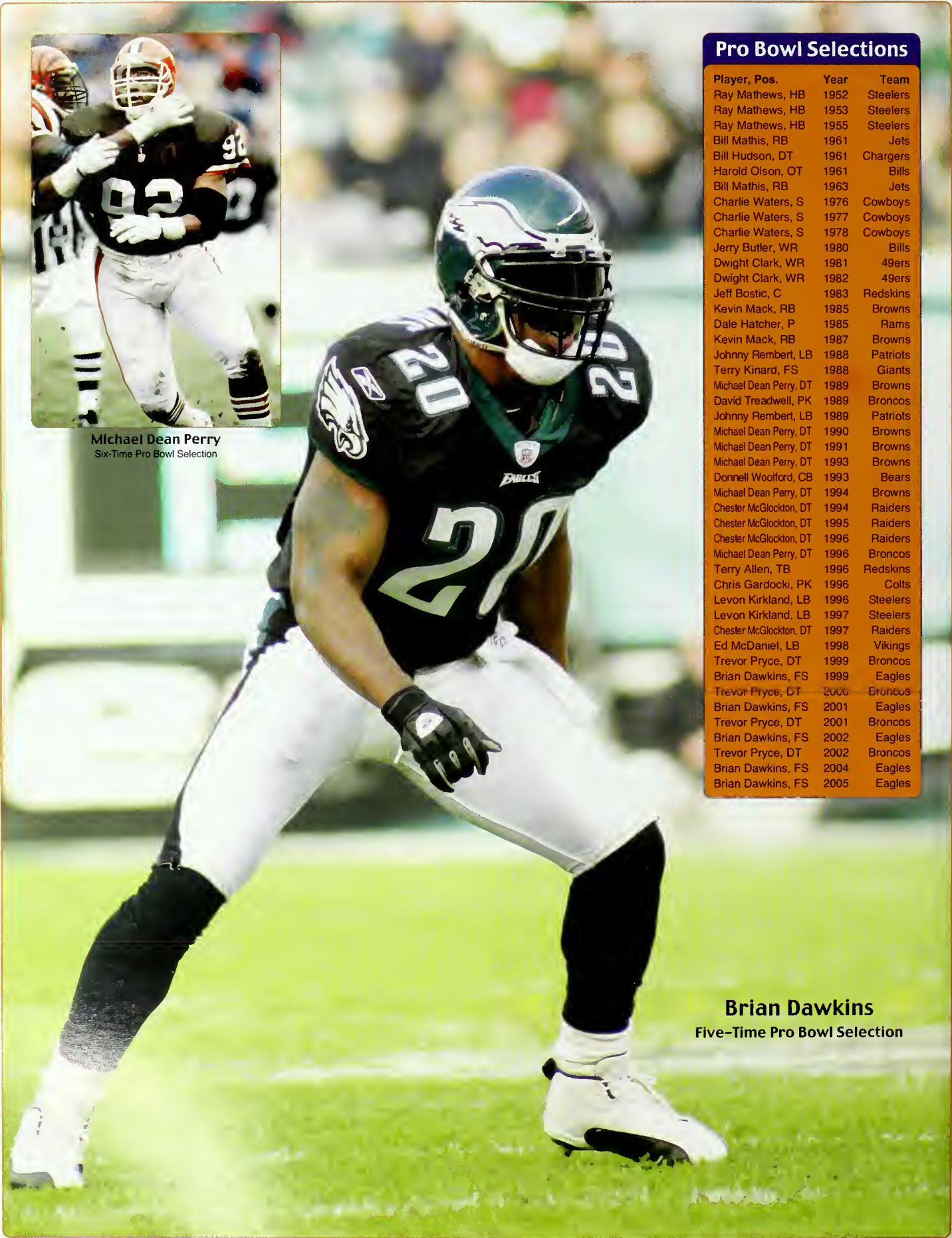

Pro Bowl Selections

Player, Pos.	Year	Team
Ray Mathews, HB	1952	Steelers
Ray Mathews, HB	1953	Steelers
Ray Mathews, HB	1955	Steelers
Bill Mathis, RB	1961	Jets
Bill Hudson, DT	1961	Chargers
Harold Olson, OT	1961	Bills
Bill Mathis, RB	1963	Jets
Charlie Waters, S	1976	Cowboys
Charlie Waters, S	1977	Cowboys
Charlie Waters, S	1978	Cowboys
Jerry Butler, WR	1980	Bills
Dwight Clark, WR	1981	49ers
Dwight Clark, WR	1982	49ers
Jeff Bostic, C	1983	Redskins
Kevin Mack, RB	1985	Browns
Dale Hatcher, P	1985	Rams
Kevin Mack, RB	1987	Browns
Johnny Rembert, LB	1988	Patriots
Terry Kinard, FS	1988	Giants
Michael Dean Perry, DT	1989	Browns
David Treadwell, PK	1989	Broncos
Johnny Rembert, LB	1989	Patriots
Michael Dean Perry, DT	1990	Browns
Michael Dean Perry, DT	1991	Browns
Michael Dean Perry, DT	1993	Browns
Donnell Woolford, CB	1993	Bears
Michael Dean Perry, DT	1994	Browns
Chester McGlockton, DT	1994	Raiders
Chester McGlockton, DT	1995	Raiders
Chester McGlockton, DT	1996	Raiders
Michael Dean Perry, DT	1996	Broncos
Terry Allen, TB	1996	Redskins
Chris Gardocki, PK	1996	Colts
Levon Kirkland, LB	1996	Steelers
Levon Kirkland, LB	1997	Steelers
Chester McGlockton, DT	1997	Raiders
Ed McDaniel, LB	1998	Vikings
Trevor Pryce, DT	1999	Broncos
Brian Dawkins, FS	1999	Eagles
Trevor Pryce, DT	2000	Broncos
Brian Dawkins, FS	2001	Eagles
Trevor Pryce, DT	2001	Broncos
Brian Dawkins, FS	2002	Eagles
Trevor Pryce, DT	2002	Broncos
Brian Dawkins, FS	2004	Eagles
Brian Dawkins, FS	2005	Eagles

Brian Dawkins
Five-Time Pro Bowl Selection



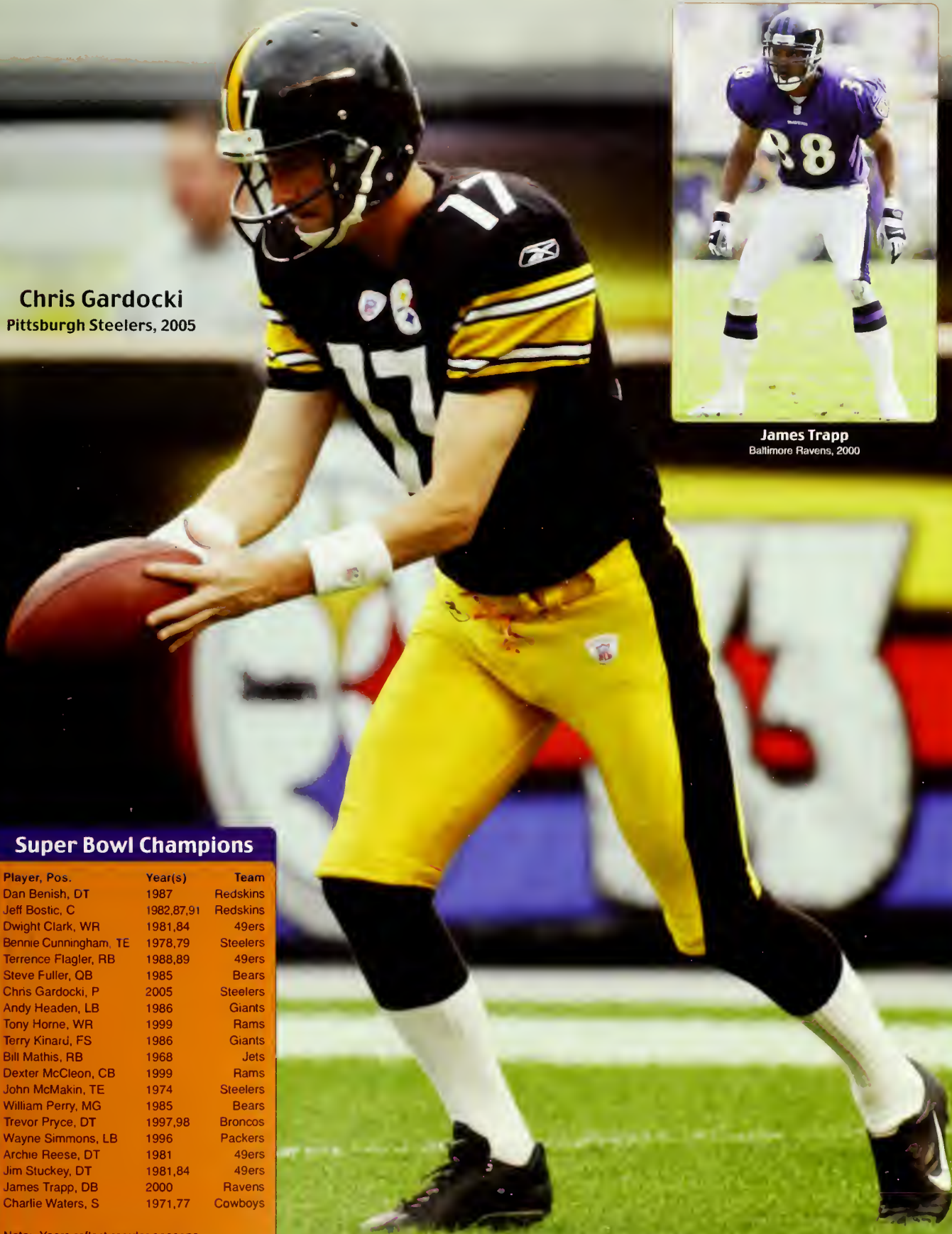

Chris Gardocki
Pittsburgh Steelers, 2005



James Trapp
Baltimore Ravens, 2000

Super Bowl Champions

Player, Pos.	Year(s)	Team
Dan Benish, DT	1987	Redskins
Jeff Bostic, C	1982,87,91	Redskins
Dwight Clark, WR	1981,84	49ers
Bennie Cunningham, TE	1978,79	Steelers
Terrence Flagler, RB	1988,89	49ers
Steve Fuller, QB	1985	Bears
Chris Gardocki, P	2005	Steelers
Andy Headen, LB	1986	Giants
Tony Horne, WR	1999	Rams
Terry Kinard, FS	1986	Giants
Bill Mathis, RB	1968	Jets
Dexter McCleon, CB	1999	Rams
John McMakin, TE	1974	Steelers
William Perry, MG	1985	Bears
Trevor Pryce, DT	1997,98	Broncos
Wayne Simmons, LB	1996	Packers
Archie Reese, DT	1981	49ers
Jim Stuckey, DT	1981,84	49ers
James Trapp, DB	2000	Ravens
Charlie Waters, S	1971,77	Cowboys

Note: Years reflect regular seasons.



Clemson Tigers
MVVB

Most Valuable Burger



100% Angus Beef THICKBURGERS® + Clemson University Tigers



Trevor Pryce
1997 First-Round Draft Pick
Denver Broncos

First-Round Draft Picks

Year	Player, Pos.	Pick	Team
1939	Banks McFadden, B	4	Dodgers
1949	Bobby Gage, RB	6	Steelers
1960	Lou Cordileone, L	12	Giants
	Harvey White, QB	NA	Patriots
1976	Bennie Cunningham, TE	28	Steelers
1979	Jerry Butler, WR	5	Bills
	Steve Fuller, QB	23	Chiefs
1980	Jim Stuckey, DT	20	49ers
1982	Jeff Bryant, DT	6	Seahawks
	Perry Tuttle, WR	19	Bills
1983	Terry Kinard, FS	10	Giants
1985	William Perry, MG	22	Bears
1987	Terrence Flagler, TB	25	49ers
1989	Donnell Woolford CB	11	Bears
1992	Chester McGlockton, DT	16	Raiders
1993	Wayne Simmons, OLB	15	Packers
1997	Trevor Pryce, DE	28	Broncos
1998	Anthony Simmons, ILB	15	Seahawks
1999	Antwan Edwards, CB	25	Packers
2001	Rod Gardner, WR	15	Redskins
2006	Tye Hill, CB	15	Rams



Tye Hill
2006 First-Round Draft Pick
Saint Louis Rams



The West Zone Builder



Manhattan



*Manhattan Construction Company congratulates
Clemson University on the completion of Phase I of
the new West End Zone Facility.*

www.manhattanconstruction.com | (864) 286-0340

Dallas | Houston | Oklahoma City | Tulsa | Atlanta | Greenville | Richmond | Washington D. C. | Mexico



IPTAY SCHOLARSHIP FUND
MAKE YOUR CONTRIBUTION TODAY!



2007

For 73 years, IPTAY has been the lifeblood of Tiger Athletics - transforming Clemson University from a regional presence to a national power - and providing a model of success for other educational systems to follow. Our Mission is no different today than it was 73 years ago when IPTAY was created.

The Four Priorities of the IPTAY Scholarship Fund

- 1. The payment of the annual cost of athletic scholarships.
2. The payment or reimbursement of the operating expenses of IPTAY.
3. The establishment and maintenance of an adequate reserve fund deemed appropriate by the IPTAY Board of Directors.
4. Any expenditure other than those established under the previous three priorities, shall be limited to either direct or indirect aids to the athletic program of Clemson University and must be approved by the IPTAY Board of Directors.

Please note that by making your contribution to IPTAY, You agree to abide by all NCAA regulations.

Minimum Priority Contribution is \$140. Contributions of any amount to the IPTAY Scholarship Fund are welcome.

- \$30 Tiger Cub Club (ages birth - 12)
\$30 IPTAY CATS (ages 13 - 17)
\$30 Collegiate Club (ages 18 - 22)
\$500 Sustaining Tiger Cub Member (ages birth - 18) Birthdate_____
\$140 Purple Donor
\$350 Orange Donor
\$700 Champion Donor

- \$1,400 Tiger Donor
\$2,100 Howard Donor (New)
\$2,800 IPTAY Donor
\$5,600 McFadden Donor (New)
\$7,000 FIKE Donor
\$10,000 Heisman Donor

- New Donor
Renewal
Full Payment is attached

Initial Payment in the amount of \$_____ is attached and the balance will be paid as outlined.
50% of Pledge is due before March 15. Complete contribution is due before June 15.

NAME _____ IPTAY NO. _____
STREET or BOX NO. _____
CITY _____ STATE _____ ZIP _____
HOME PHONE _____ BUSINESS PHONE _____
E-MAIL ADDRESS _____
*EMPLOYER _____ YOUR BIRTHDATE _____

Are you a Clemson Alumnus? [] Yes [] No Your Spouse? [] Yes [] No
Are you a former student-athlete? [] Yes [] No Sport: _____

Name of IPTAY Representative _____ Rep's IPTAY No _____

• IF YOUR COMPANY HAS A MATCHING GIFT PROGRAM, YOU MAY INCREASE YOUR GIFT BY SENDING THE PROPER FORM WITH YOUR CONTRIBUTION.

You May Use This Form To Pay Your IPTAY Donation By Credit Card Or Make Check Payable To IPTAY Scholarship Fund

Check One: [] Visa [] MasterCard [] Discover

Card number grid and expiration date box

Name _____ Exp. Date _____

Return form to: Clemson IPTAY Office
P.O. Box 1529
Clemson, SC 29633-1529
864-656-2115 Phone
864-656-0415 FAX



REHYDRATE.
REPLENISH.
REFUEL.™
REPEAT.

Rehydrating and replenishing champions again and again since 1965.





The Clemson Tiger Sports Network supplies Tiger fans with a full day of broadcast each football Saturday. Each broadcast day has three programs, "Tiger Tailgate Show," "Game Day Broadcast," and the "Fifth Quarter Show."

A tradition since the 1970s, the "Tiger Tailgate Show" is a two-hour entertainment and interactive program. It is produced on the lawn of Littlejohn Coliseum (at the corner) closest to Death Valley.

The program begins three hours prior to kickoff. Bubba Britton, Marsha Byers, Duane Evans, Ben Milstead, Don Munson, and Whitney Walters will host the show. It is the gathering place on gameday. Interviews with former players, games, display items, and excitement are all part of the show.



The game broadcast is anchored by Pete Yanity. The sports director at WSPA-TV in Spartanburg, SC took over in September, 2003 after the passing of Jim Phillips, who had been the longtime voice of the Tigers since 1968. Yanity has been a part of the broadcast team since 2001 as the host of the pregame, halftime, and postgame shows, and as the sideline reporter during games.

Yanity has been the sports director at WSPA-TV in Spartanburg the last 16 years. He has also been a sideline analyst for 10 years on Carolina Panther preseason football games and has considerable play-by-play experience for Comcast Sports Southeast, covering various college events, including Tiger football and baseball. Yanity is also the voice of Tiger basketball and the host of the Tommy Bowden and Oliver Purnell Television Shows.

Joining Yanity in the booth is former Clemson offensive lineman Will Merritt, who played for the Tigers from 1998-01. He was a starter in 2000 and 2001 when he was named Second-Team All-ACC.

Merritt worked on the Clemson radio network pregame and postgame shows during the 2002 season. He also provided color commentary on the television tape-delay broadcasts of selected 2002 games. In 2003, he became the color analyst of the gameday broadcasts. The native of Easley, SC is the host of "The Morning Drive," a sports talk show that airs each morning on WCCP (104.9 FM) in Clemson.

Former Clemson Academic All-American linebacker Chad Carson completes the broadcast team as the sideline commentator. Carson served in that capacity for the final two games of 2003, and all of 2004 and 2005. Carson is fourth in Clemson history in career tackles and was a starter on Tommy Bowden's first three Tiger teams.

As has been the case in the past, the gameday broadcast begins with the Tommy Bowden Pregame Show. Bowden meets with Sports Information Director Tim Bourret to provide Clemson fans with the latest lineup and strategy information. Yanity and Merritt also provide a last-minute scene-setter that includes the latest lineup and weather information.

After the game, fans can tune into the "Fifth Quarter Show," hosted by Ralph Patterson and Munson, or attend the show live from the Wild Wing Cafe in downtown Greenville, SC. Interviews with Coach Bowden and Assistant Coaches Rob Spence and Vic Koenning are also included. An added feature includes locker room interviews with Clemson's top players that day. A rundown of the game stats and audio highlights are provided.

Fans can follow the Tigers by listening to "Tiger Calls" each Thursday evening with Bowden and Don Munson from 7:00 PM to 8:00 PM. The shows will air live from several Ingles grocery stores in the Clemson area.

The Clemson Tiger Sports Network also produces the Tommy Bowden Television Show, a recap of the previous game's highlights. Yanity serves as the host of this program that gives fans insight

Radio Affiliates

Location	Station	On the Dial
Augusta, GA	WGOR	102.7 FM
Barnwell, SC	WDOG	1460 AM
Camden, SC	WGAM	1590 AM
Camden, SC	WPUB	102.7 FM
Charleston, SC	WQSC	1340 AM
Charleston, SC	WQTK	950 AM
Clemson, SC	WCCP	104.9 FM
Clinton, SC	WPCC	1410 AM
Columbia, SC	WQIC	1230 AM
Columbia, SC	WZMJ	93.1 FM
Gaffney, SC	WAGI	105.3 FM
Greenville, SC	WTPT	93.3 FM
Greenwood, SC	WHZQ	94.1 FM
Hampton, SC	WBHZ	92.1 FM
Hilton Head, SC	WFXH	1130 AM
Murrells Inlet, SC	WIQB	1050 AM
Myrtle Beach, SC	WJXY	93.9 FM
Myrtle Beach, SC	WXJY	93.7 FM
Newberry, SC	WKDK	1240 AM
Rock Hill, SC	WRHI	1340 AM
Sumter, SC	WKDK	1310 AM
Sumter, SC	WWBD	95.7 FM
Sumter, SC	WWKT	1240 AM
Woodruff, SC	WDRF	1510 AM

* - airs select games; Note: Flagship station in bold.

Broadcast Team



Pete Yanity

Play-By-Play Announcer

- Named the play-by-play announcer after the sudden passing of Jim Phillips on September 9, 2003. Phillips was the Voice of the Tigers for 36 years.
- In his fifth year with the network.

He served as sideline commentator during the 2002 season.

- Other duties include being sports director at WSPA-TV (Spartanburg/Greenville) since 1990, sideline work on the Panthers' preseason television network, and play-by-play and color analysis on selected games on Comcast/Charter Sports Southeast.
- 1985 graduate of Ohio University.

- Married to wife Kelly. The couple has two children, Paige and Trey.



Will Merritt

Color Commentator

- In his fifth year and third as color commentator.

- Worked the pregame and postgame shows in 2002, his first fall out of school.

- Provided color commentary on tape-delay broadcasts of selected

Clemson games in 2002.

- Host of "The Morning Drive," a sports talk show that airs from 6:00 AM to 9:00 AM each morning on WCCP (104.9 FM) in Clemson.

- Second-Team All-ACC guard at Clemson in 2000,01.
- Member of All-ACC Academic team for three seasons.

- 2000 graduate of Clemson University.
- Married to wife Melissa. The couple has a daughter, Reagan.



Chad Carson

Sideline Commentator

- In his third full year as sideline commentator. Provided that role in 2003 for the South Carolina game that ended the regular season and the Peach Bowl, and all of 2004 and 2005.

- Three-time academic All-American as a linebacker (1999-01). Earned Second-Team All-ACC honors in 2001. One of only two three-time Academic All-Americans in Clemson football history.

- Finalist for a Rhodes Scholarship in 2001, the only Division I scholarship football player who made the final top 100. He was also the recipient of a 2001 Weaver-James-Cornigan Scholarship from the ACC.

- Clemson's top tackler in both 2000 and 2001, as he ended his career fourth in Tiger history in tackles (448). He started every game (36) his final three seasons.

- Works in real estate in the Upstate of South Carolina.

Bowden TV Show Affiliates

Coach's Show (Sunday Airings)

Location	Network	Time
Augusta, GA	Comcast (6)	10:30 PM
Charleston, SC	WTAT (FOX 24)	11:00 AM
Columbia, SC	WOLO (ABC 25)	12:00 PM
Greenville, SC	WASV (UPN 62)	12:00 PM
Myrtle Beach, SC	WFXB (FOX 43)	11:30 AM

Coach's Show (Weekday Airings)

Location	Network	Day	Time
Hilton Head, SC	WHHI (3)	Wed.	9:30 PM
Rock Hill, SC	Tri-County (14)	Tue.	7:30 PM
Rock Hill, SC	Tri-County (14)	Tue.	11:30 PM
Rock Hill, SC	Tri-County (14)	Wed.	7:30 PM
Rock Hill, SC	Tri-County (14)	Wed.	11:30 PM
Southeast	CSS	Sun.	10:30 PM
Southeast	C-SET	Thu.	3:30 PM
Southeast	FSNS	Fri.	1:00 PM

FSNS - Fox Sports Net South; CSS - Comcast/Charter Sports Southeast; Note: All times are Eastern.

"Tiger Calls" Schedule

8/31	Clemson	10/9	Seneca
9/7	Anderson (Hwy 81)	10/19	Anderson (Hwy 76)
9/14	Walhalla	10/23	Pickens
9/21	Seneca	11/2	Liberty
9/28	Pickens	11/9	Easley (Hwy 8)
10/5	Easley (Hwy 123)	11/16	Anderson (Hwy 76)
		11/20	Clemson



Note: All times are 7:00 PM, all locations at local Ingles in South Carolina.

into the coaches' decisions during the previous game and takes an up close look at your favorite players.

For more information, contact Robert Gahagan (General Manager), Don Williams (Sales & Operations), or Matt Wrynn (Account Executive) at Clemson Tiger Sports Properties, P.O. Box 552, Clemson, SC 29633-0552, or by phone at (864) 654-5544 and via fax at (864) 654-5509.





Better Ingredients.
Better Pizza.

"Hungry

TIGERS

Love

**PAW PAW
JOHN'S**



Remembering 1981 Tiger Lettermen

25th Anniversary of the 1981 National Championship Team



2006 CLEMSON FOOTBALL

By Tim Bourret

In celebration of the 25th anniversary of Clemson's 1981 National Championship season, we will recall the careers of all the lettermen for the Tigers that season. We will go through the list in alphabetical order, 10 players at a time, as we progress through the season.



#28 Rod McSwain • CB

McSwain made one of the many memorable plays of the 1981 season when he blocked a South Carolina punt. With the Gamecocks leading 7-0 in the first quarter, McSwain flew in from the left wing to block the punt back to the endzone. There, Johnny Rembert, McSwain's future teammate with the New England Patriots, recovered for a touchdown to bring the Tigers to within 7-6. More importantly it gave Clemson the momentum, leading to the 29-13 victory in Columbia.

McSwain was a four-year letterman as a defensive back and wide receiver during his Clemson career. He was timed at 4.35 in the 40 and was regarded as the fastest member of the 1981 team. He went on to a seven-year career with the Patriots and played in 90 NFL games.

McSwain is now the personnel manager for a company in Hickory, NC. He stays active in football to this day by representing the NFL in approval of gameday uniforms prior to all Carolina Panther home games.



#87 Eldridge Milton • WR

Milton played six games as a reserve linebacker as a first-year freshman in 1981. He made just three tackles that season, but went on to have a fine five-year career with the Tigers. Milton was injured during the 1982 season and sat out the year, but became a starter in 1983 when he had 78 tackles, fourth-most on Clemson's 9-1-1 team. He was named a second-team sophomore All-American by **Football News** that year. Milton also started seven games in 1984 and six as a senior in 1985.

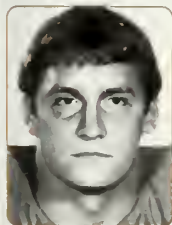

#77 Lee Nanney • OT

Nanney was Second-Team UPI All-American as a senior in 1981 as an offensive tackle. He was the leader of the offensive line, helping the Tigers average nearly 250 yards per game on the ground. A two-time, First-Team All-ACC selection, Nanney had a pair of games in which he graded 90 percent in 1981, the highest grades awarded on the line by the Tiger coaches in a seven-year period.

A dedicated worker, Nanney had a 525-pound bench press in August of 1981 that is still regarded as the best in school history. Four times in 1981, he was named the state's lineman-of-the-week.



#17 Anthony Parete • QB

We never really got a chance to see how good Parete could have been. He was the third-team quarterback as a freshman in 1981, and he played his entire football career behind Homer Jordan and Mike Eppley, two of Clemson's

greatest quarterbacks in history.

Parete made a big contribution over his career as a holder, a key reason Bob Paulling and Donald Igwebuike had such success from 1981-84. Against Duke in 1982, he was 3-3 for 83 yards two touchdowns. He completed the game with more touchdown passes that day than record-setting Duke signal-caller Ben Bennett.

Parete is now a high school principal in his hometown of Jacksonville, FL.



#6 Bob Paulling • PK

Paulling is one of the finest all-around athletes at Clemson in the 1980s and was inducted into the Clemson Hall of Fame in 1994. Not only was he All-ACC as a kicker, he was an All-ACC baseball player in 1983 when he batted .407.

Paulling was one of two kickers on the 1981 team. He was the third-leading scorer that year with four field goals and 34 extra points. He is still eighth in Tiger history in scoring with 209 points. Paulling was 107-109 on extra points in his career, with both misses taking place in Williams-Brice Stadium.

Paulling now manages a business in his hometown of Saint Matthews, SC.



#66 William Perry • MG

The media became captivated with "The Refrigerator" in 1981. Perry was a 305-pound middle guard as a freshman that year, a behemoth in those days. He once said in **Sports Illustrated**, "Even when I was little, I was

big." But, he backed it up on the field with significant plays in significant games.

He recovered a Herschel Walker fumble in the third game of the year, manhandling the Georgia running back to keep him away from the ball. He had 48 tackles in 1981, eighth-most on the team.

Perry was Clemson's first three-time All-American and was a finalist for the Lombardi Award. He was on Clemson's National Championship team as a freshman, then played on the Bears' Super Bowl Championship team in his rookie year in the NFL.



#42 Edgar Pickett • DE

Pickett moved from fullback to defensive end prior to the 1981 season. He had been an outstanding running back as a freshman in 1980, highlighted when he had 12 rushes for 75 yards against Georgia and had a higher

yards-per-carry average than Herschel Walker.

Pickett played in 11 of the 12 games in 1981 and had 14 tackles, including two sacks. But, he became a starter in 1982 when he led the team in tackles for loss (10), a big reason the 1982 Tigers finished 9-1-1. In 1983, he had 39 tackles and 10 tackles for loss, and he earned First-Team All-ACC honors, helping the Tigers to another 9-1-1 season.

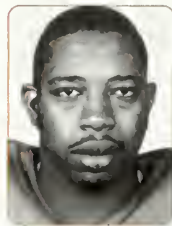

#90 Johnny Rembert • LB

Rembert was a junior college transfer in his first year with the Tigers in 1981. Danny Ford did not take many junior college transfers, but he made an exception with Rembert. One of the most athletic linebackers Clemson has ever

had, he still holds the school record for interceptions by a linebacker in a season and career. He had two as a reserve in 1981, then had six in 1982 when he was first in the nation among linebackers.

Rembert went on to a career with the New England Patriots. He played 10 years in the NFL and 126 games, earning Pro Bowl honors in 1988.

Rembert is now an athletic director at a junior college in Florida.

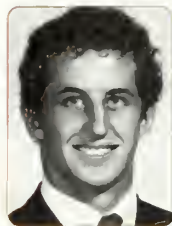

#92 Mark Richardson • DE

Richardson was one of the most productive original walk-ons on the 1981 team. As a reserve junior defensive end, he had 27 tackles in 1981 when he played in every game. That was the third-highest-tackle total among

non-starters on the team that year. Three of the tackles came in the Orange Bowl win over Nebraska.

Richardson's most memorable game took place at North Carolina in 1981 when he played many snaps head-to-head against his brother Jon, a wideout for the Tar Heels. He had a career-high seven tackles in helping the Tigers to a 10-8 victory.

He has had a very successful career as vice president for the Carolina Panthers, a position he has held since the franchise's inception in 1995.



#21 Anthony Rose • CB

"Spook" was an original walk-on who became a starter in 1981. Rose teamed with cornerback Hollis Hall to give the Tigers an effective tandem. They started 13 games together in their careers, and Clemson won all 13.

In 1981, Rose totaled 25 tackles, two interceptions, and a sack to help the Tigers hold the opposition to 8.8 points per game. No ACC team in the last 25 years has had a better figure. He had five tackles in the victory at South Carolina, a game that was played close to his hometown of Sumter, SC. Rose was from the same hometown as fellow defensive back and All-American Terry Kinard.

Rose now works for Duke Power in nearby Seneca, SC.

Tim Bourret is Clemson's Sports Information Director and is in his 29th year at Clemson.





Tiger Veterans

2006 Clemson Football

2006 CLEMSON FOOTBALL



#93 Gaines Adams
DE • Sr.
Greenwood, SC



#65 Thomas Austin
OG • Fr.
Camden, SC

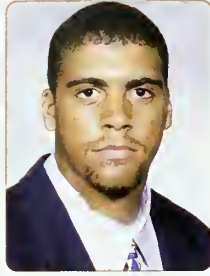

#82 Durrell Barry
TE • Fr.
North Charleston, SC



#63 Nathan Bennett
OG • Sr.
Dallas, GA



#20 Tramaine Billie
LB • Sr.
Eastover, SC



#95 Brandon Cannon
DE • Gr.
Lithonia, GA



#67 Christian Capote
OT • Jr.
Miami, FL

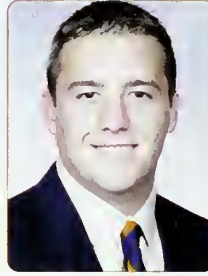

#53 Chris Carey
OG • Sr.
Scott Depot, WV



#27 Sadat Chambers
LB/S • Fr.
Pageland, SC



#38 Chris Chancellor
CB • Fr.
Miramar, FL



#39 Demerick Chancellor
RB • Fr.
Miramar, FL



#30 Cole Chason
P • Gr.
Roswell, GA



#33 Kavell Conner, LB



#44 Donnell Clark
DT • Sr.
Griffin, GA



#43 Antonio Clay
LB • So.
Jeffersonville, GA



#22 Chris Clemons
S • So.
Arcadia, FL



#3 Duane Coleman
CB • Sr.
Naples, FL



#33 Kavell Conner
LB • Fr.
Richmond, VA



#21 Brandon Croley
S • So.
Jacksonville, FL



#1 James Davis
RB • So.
Atlanta, GA



#7 Jad Dean
PK • Sr.
Greenwood, SC



#73 Tim DeBeer
OT • Sr.
Atlanta, GA

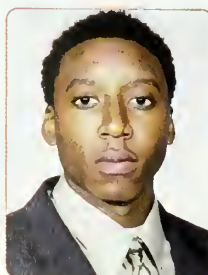

#85 Andrew Diomande
WR • So.
Miami, FL



#75 Marion Dukes
OT • Sr.
Pickens, SC



#99 Etta Etta-Tawo
DT • Fr.
Powder Springs, GA



Tiger Veterans

2006 Clemson Football



2006 CLEMSON FOOTBALL



#68 Chris McDuffie, OG



#83 Nelson Faerber
WR • So.
Duluth, GA



#62 Dustin Fry
C • Sr.
Summerville, SC



#72 Roman Fry
OL • Sr.
Ironton, OH



#56 Elmore Gabriel
DT • Fr.
Brooklyn, NY



#12 C.J. Gaddis
DB • Jr.
Raeford, NC



#15 Sergio Gilliam
CB • Sr.
Greer, SC



#70 Jamarcus Grant
OG • Fr.
Mullins, SC

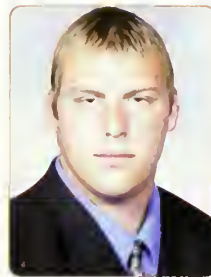

#90 Zach Green
TE • Jr.
Conyers, GA



#13 Tyler Grisham
WR • So.
Birmingham, AL



#25 Michael Hamlin
S • So.
Timmonsville, SC

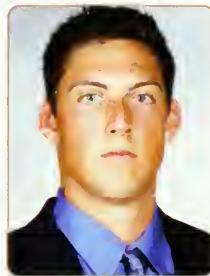

#10 Cullen Harper
QB • So.
Alpharetta, GA



#26 La'Donte Harris
WR • Jr.
Gadsden, AL



#71 Barry Humphries
C • Fr.
Anderson, SC

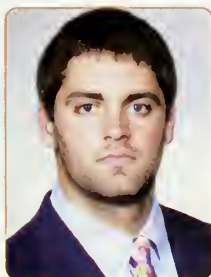

#89 Thomas Hunter
TE • Sr.
Marion, SC



#55 Bobby Hutchinson
OL • So.
Greenville, FL

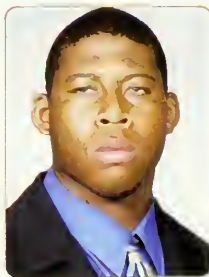

#91 Rashaad Jackson
DT • So.
Union, SC



#80 Aaron Kelly
WR • So.
Marietta, GA



#76 Cory Lambert
OT • Fr.
Greenville, SC



#54 Colin Leonard
LS • Jr.
Lafayette, IN



#29 Haydrian Lewis
CB • So.
Charleston, SC



#35 Paul Macko
RB • So.
Wadsworth, OH

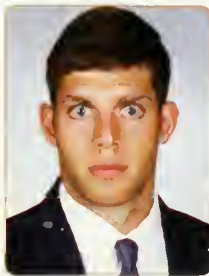

#49 Jimmy Maners
P • So.
Rock Hill, SC



#96 Jermaine Martin
TE • Jr.
New Ellenton, SC



#68 Chris McDuffie
OG • Jr.
Danville, VA





Tiger Veterans

2006 Clemson Football

2006 CLEMSON FOOTBALL



#9 Ray Ray McElrathbey
CB • Fr.
Atlanta, GA



#50 Jock McKissic
DT • So.
Opeika, AL



#94 Phillip Merling
DE • So.
Memphis, TN



#37 Reggie Merriweather
RB • Sr.
North Augusta, SC



#47 Josh Miller
LB • So.
Manning, SC



#57 Antwon Murchison
DT • Fr.
Aberdeen, NC



#42 Maurice Nelson
LB • Jr.
Rembert, SC



#41 Alex Pearson
FB • So.
Greenville, SC



#74 Brandon Pilgrim
OG • Jr.
Liburn, GA



#14 Will Proctor
QB • Sr.
Winter Park, FL



#11 Tribble Reese
QB • So.
Mountain Brook, AL



#79 Barry Richardson
OT • Jr.
Mount Pleasant, SC



#50 Jock McKissic, DT



#59 Nic Riddle
LS • Sr.
Ladson, SC



#84 Akeem Robinson
TE • So.
Miami, FL



#97 Dorell Scott
DT • So.
Columbia, SC



#87 Brent Smith
FB • Sr.
Moncks Corner, SC



#2 Chansi Stuckey
WR • Gr.
Warner Robins, GA



#5 Rendrick Taylor
WR • So.
Clio, SC

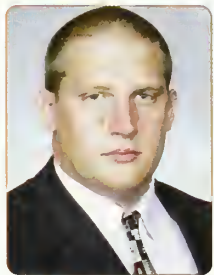

#58 Taylor Tremel
OL • So.
Lake Mary, FL



#45 Cortney Vincent
LB • So.
Allendale, SC



#17 Roy Walker
S • Jr.
Oglethorpe, GA

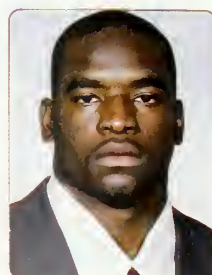

#40 Anthony Waters
LB • Sr.
Lake View, SC



#32 Nick Watkins
LB • Jr.
New Orleans, LA



#98 Kwam Williams
DE • Jr.
Atlanta, GA



Tiger Rookies

2006 Clemson Football



2006 CLEMSON FOOTBALL



#51 Eddie Adams
LS • Fr.
Abbeville, SC



#24 Kevin Alexander
LB • Fr.
Raiford, FL



#18 Crezdon Butler
CB • Fr.
Asheville, NC



#48 Jeremy Campbell
LB • Fr.
Port Orange, FL



#8 Jamie Cumbie
DE • Fr.
Morris, IL



#6 Jacoby Ford
WR • Fr.
Royal Palm Beach, FL



#20 Darius Gaither
S • Fr.
Ridgeway, SC



#61 Chris Hairston
OT • Fr.
Winston-Salem, NC



#19 Richard Jackson
PK/P • Fr.
Greer, SC



#88 Kendrick Johnson
WR • Fr.
Fort Lauderdale, FL



#36 Byron Maxwell
DB • Fr.
North Charleston, SC



#60 Jamal Medlin
OT • Fr.
Orangeburg, SC



#81 Jeff Ogren
WR • Fr.
Tuscaloosa, AL



#86 Michael Palmer
TE • Fr.
Stone Mountain, GA



#23 Chris Russell
S • Jr.
Nashville, TN



#7 Ricky Sapp
DE • Fr.
Bamberg, SC



#28 C.J. Spiller
RB • Fr.
Lake Butler, FL

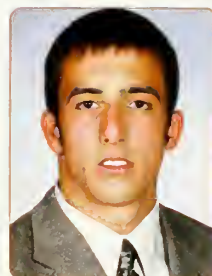

#16 Michael Wade
QB • Fr.
Greer, SC

Tiger Cheerleaders



Kneeling (left to right): Jerel Goddard, Adam Britton, Danielle Hulsey, Taylor Hines, Katie Jackson, Ryan Brown, Michelle McDonough, Rusty Senn, Cade MacGregor, James Wiseman, Derry Steer. **Sitting:** Ashley Buckner, Katey Andrews, Kat Majester, Jessie Rabun, Callie Shepard, Michelle Zakin, Chelsea Baltz, Danielle Jones. **Standing:** Scott Ingle, Rachel Maloch, David Jimenez, Holly Brainard, Tim Carter, James Breaux, J.D. Taylor. **Not Pictured:** Day Burruss, Drew Dodson, Kenny Heaton, Josh Ladson, Jen Settle, Ryan Sunquist.



"The quality of
a person's life is in
direct proportion
to their commitment
to excellence."

- Vince Lombardi

Pawsitively!

CAROLINA FIRST

We take your banking personally.

Tiger Reserves

2006 Clemson Football



2006 CLEMSON FOOTBALL

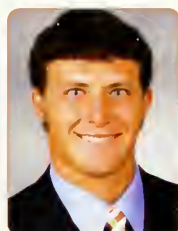
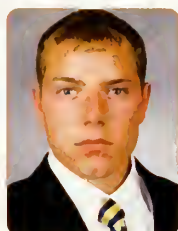
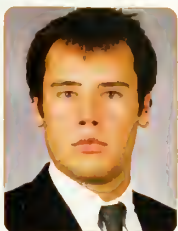

#36 Terrance Ashe
WR • So.
Cheraw, SC

#52 Bryan Baker
DT • Jr.
Summerville, SC

#88 Ryan Cook
TE • Jr.
Easley, SC

#16 Kyle Davisson
WR • So.
Alpharetta, GA

#92 John Early
PK • So.
Darlington, SC

#22 Bradley Flowers
WR • Jr.
Hartsville, SC

#46 Terrance Odom
CB • So.
Williston, SC



#46 Brandon Oliver
LB • So.
Summerton, SC

#52 Charles Roediger
LS • So.
Advance, NC

#86 Brian Sorrells
WR • Jr.
Sumter, SC

#12 Brandon Speweik
QB • So.
Oregon, OH

#45 Preston Stone
TE • So.
Arlington, TX

#19 Chris Wade
WR • Jr.
Newnan, GA

#46 Britton Whetsell
LB • So.
Bowman, SC

Tiger Reserves Numerical Roster

#	Player	Pos.	Hgt.	Wgt.	Cl.	Hometown	High School or Junior College	Major
12	Brandon Speweik	QB	6-1	200	So.	Oregon, OH	Saint Francis de Sales HS	Pre-Business Management
16	Kyle Davisson	WR	6-1	195	*So.	Alpharetta, GA	Milton HS	Management
19	Chris Wade	WR	5-10	170	*Jr.	Newnan, GA	East Coweta HS	Financial Management
22	Bradley Flowers	WR	5-8	180	Jr.	Hartsville, SC	Hartsville HS	Health Science
36	Terrance Ashe	WR	6-1	185	So.	Cheraw, SC	Cheraw HS	Undeclared
45	Preston Stone	TE	6-3	240	So.	Arlington, TX	Arlington Lamar HS	Animal & Veterinary Sciences
46	Britton Whetsell	LB	6-2	210	*So.	Bowman, SC	Orangeburg Prep School	Construction Science & Management
46	Terrance Odom	CB	5-10	180	So.	Williston, SC	Williston Elko HS	General Engineering
46	Brandon Oliver	LB	6-1	225	*So.	Summerton, SC	Scott's Branch HS	Pre-Business
52	Bryan Baker	DT	6-3	240	Jr.	Summerville, SC	Summerville HS	Wildlife & Fisheries Biology
52	Charles Roediger	LS	6-0	205	*So.	Advance, NC	Forsyth Country Day School	Sport Management
86	Brian Sorrells	WR	6-0	190	*Jr.	Sumter, SC	Sumter HS	Marketing
88	Ryan Cook	TE	6-5	250	*Jr.	Easley, SC	Easley HS	Biological Sciences
92	John Early	PK	5-9	175	So.	Darlington, SC	Darlington HS	Biological Sciences

Alphabetical Roster

#	Player	Pos.	Cl.
36	Terrance Ashe	WR	So.
52	Bryan Baker	DT	Jr.
88	Ryan Cook	TE	*Jr.
16	Kyle Davisson	WR	*So.
92	John Early	PK	So.
22	Bradley Flowers	WR	Jr.
46	Terrance Odom	CB	So.
46	Brandon Oliver	LB	*So.
46	Terrance Odom	CB	So.
52	Charles Roediger	LS	*So.
86	Brian Sorrells	WR	*Jr.
12	Brandon Speweik	QB	So.
45	Preston Stone	TE	So.
19	Chris Wade	WR	*Jr.
46	Britton Whetsell	LB	*So.

* - has spent one season as a red-shirt player

Tiger Rally Cats



Kneeling (left to right): Jennifer Jordan, Stephanie Barnes, Cristin May, Sarah Traylor, Lauren Nelson, Cory O'Tuel, Katie Dixon. **Standing:** Jessica Tolley, Mollie McPhail, Keri Miller, Brittany Williams, Vickie Morgan, Mallory Mitchell, Aria Webber, Jessica Kurtz, Janelle Shoop, Megan Langworthy, Katie Horton, Jessica Teague.





N.C. State

Wolfpack

2006 CLEMSON FOOTBALL



Carter-Finley Stadium



Chuck Amato
Head Coach

School Information

Location: Raleigh, NC
 Enrollment: 29,957
 Nickname: Wolfpack
 Colors: Red & White
 Conference: Atlantic Coast
 Home Field (Capacity): .. Carter-Finley Stadium (57,082)
 President: Dr. James L. Oblinger
 Athletic Director: Lee Fowler
 First Year of Football: 1891
 Athletic Website: GoPack.com

Coaching Staff

Head Coach: Chuck Amato (N.C. State '69)
 Record at School Entering 2006 (Seasons): ... 46-28 (6)
 Career Record Entering 2006 (Seasons): 46-28 (6)

Assistant Coach	Position(s)	Alma Mater
Todd Stroud	AHC, DL	Florida State '85
Steve Dunlap	DC, LB	West Virginia '77
Marc Trestman	OC, QB	Minnesota '79
Curt Cignetti	TE	West Virginia '82
Dwayne Dixon	WR	Florida '85
Rick Kravitz	S	Troy '77
Pat Meyer	OL	Colorado State '95
Dick Portee	RB	Eastern Illinois '85
Greg Williams	CB	N.C. State '68

Team Information

Offensive Formation: Multiple
 Defensive Formation: 4-3
 Lettermen Returning/Lost: 29/24
 Starters Returning/Lost: 13/11

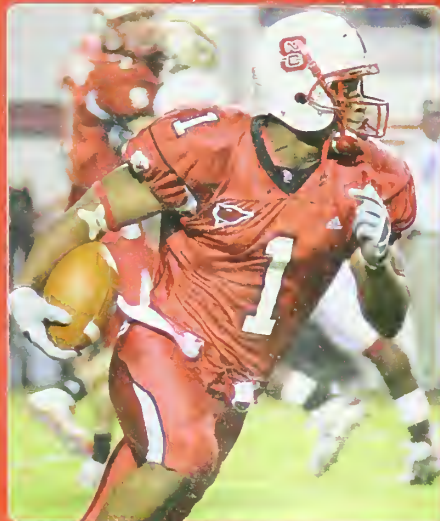

#1 John Dunlap



#22 Toney Baker
RB • So.
Jamestown, NC



#13 Lamart Barrett
WR • Sr.
Miami Springs, FL

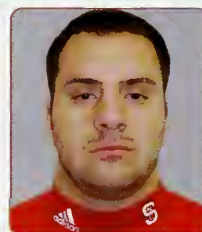

#46 Pat Bedics
FB • Jr.
Bethlehem, PA



#2 Darrell Blackman
WR • Jr.
Williamsport, PA



#80 Donald Bowers
WR • Fr.
Saint Petersburg, FL



#33 Raymond Brooks
DE • So.
Williamsport, PA



#24 Andre Brown
RB • So.
Greenville, NC



#41 Martrel Brown
DE • Jr.
Maxton, NC



#76 Curtis Crouch
OL • So.
Fayetteville, NC



#3 A.J. Davis
CB • Sr.
Durham, NC



#20 Reggie Davis
LB • Sr.
Tallahassee, FL



#12 John Deraney
P/PK • Sr.
Fayetteville, GA



#1 John Dunlap
WR • Jr.
Hollywood, FL



#29 Janelle Eugene
TB • Fr.
Naples, FL

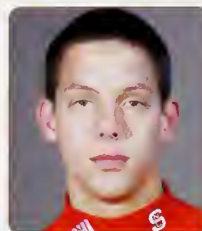

#7 Daniel Evans
QB • So.
Raleigh, NC



#30 Jeremy Gray
CB • So.
Opelika, AL





Dr. James L. Oblinger
President



Lee Fowler
Athletic Director



D.H. Hill Library

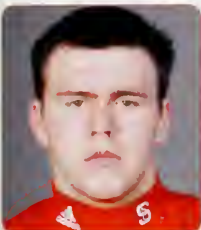

#60 Meares Green
OG • 'So.
Wilmington, NC



#64 Leroy Harris
OL • 'Sr.
Raleigh, NC



#19 Garland Heath
ROV • Sr.
Belle Glade, FL



#69 Kalani Heppe
OL • 'Jr.
Bealeton, VA



#83 Anthony Hill
TE • Jr.
Houston, TX



#79 Jon Holt
OT • 'Sr.
Clearwater, FL



#37 John Kane
FB • 'So.
Raleigh, NC

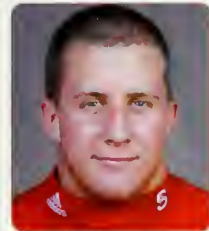

#91 Ted Larsen
DT • 'Fr.
Palm Harbor, FL



#72 Luke Lathan
C • 'Jr.
Green Cove Springs, FL



#85 William Lee
LS • 'Gr.
Fuquay-Varina, NC



#42 Patrick Lowery
LB • 'Sr.
Mocksville, NC



#7 DaJuan Morgan
S • 'So.
Riviera Beach, FL



#6 Levin Neal
CB • So.
Wilmington, NC



#78 James Newby
OT • 'Sr.
Athens, AL



#92 DeMario Pressley
DT • Jr.
Greensboro, NC

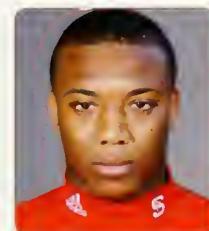

#52 LeRue Rumph
LB • 'Jr.
Tampa, FL



#25 Miguel Scott
ROV • Jr.
Miami, FL



#8 Jimmie Sutton III
CB • 'Jr.
Boca Raton, FL



#72 DeMarcus Tyler
DT • Sr.
Fayetteville, NC



#97 Willie Young
DE • 'Fr.
West Palm Beach, FL



#19 Garland Heath, ROV



HOW SERIOUS YOU ARE ABOUT
TAILGATING
SHOWS HOW SERIOUS YOU ARE
ABOUT FOOTBALL.



Wings, Ribs, BBQ and World Famous Calabash Chicken.™ This is how to do a Tiger tailgate right. And this is why Fatz Cafe has been a Clemson tradition since 1988.

Please call ahead for tailgate orders.





- 51 Adams, Eddie** LS 6-2 260 Fr.
Abbeville, SC (Greenwood HS) • Undeclared
- 93 Adams, Gaines** DE 6-5 260 *Sr.
Greenwood, SC (Cambridge Academy) • Sport Management
- 24 Alexander, Kevin** LB 6-3 230 Fr.
Railford, FL (Union County HS) • Community Recreation, Sport, & Camp Management
- 65 Austin, Thomas** OG 6-4 305 *Fr.
Camden, SC (Camden HS) • Political Science
- 82 Barry, Durrell** TE 6-4 250 *Fr.
North Charleston, SC (Fort Dorchester HS) • Sociology
- 63 Bennett, Nathan** OG 6-5 310 *Sr.
Dallas, GA (Paulding County HS) • Sport Management
- 20 Billie, Tramaine** LB 6-1 210 Sr.
Eastover, SC (Dreher HS) • Community Recreation Management
- 18 Butler, Crezdron** CB 6-0 185 Fr.
Asheville, NC (Asheville HS) • Graphic Communications
- 48 Campbell, Jeremy** LB 6-2 215 Fr.
Port Orange, FL (Spruce Creek HS) • Undeclared
- 95 Cannon, Brandon** DE 6-3 255 *Gr.
Lithonia, GA (Stephenson HS) • Sociology
- 67 Capote, Christian** OT 6-4 295 *Jr.
Miami, FL (Miami Killian HS) • Health Science
- 53 Carey, Chris** OG 6-4 260 Sr.
Scott Depot, WV (Winfield HS) • Psychology
- 27 Chambers, Sadat** LB/S 5-11 190 *Fr.
Pageland, SC (Central HS) • Pre-Business
- 38 Chancellor, Chris** CB 5-9 170 *Fr.
Miramar, FL (Miami Edison HS) • Sport Management
- 39 Chancellor, Demerick** .. RB 6-0 205 *Fr.
Miramar, FL (Miami Edison HS) • Travel & Tourism
- 30 Chason, Cole** P 6-0 170 *Gr.
Roswell, GA (Greater Atlanta Christao School) • Community Recreation, Sport, & Camp Management
- 44 Clark, Donnell** DT 6-3 270 *Sr.
Griffin, GA (Griffin HS) • Travel & Tourism
- 43 Clay, Antonio** LB 6-0 220 So.
Jeffersonville, GA (Twiggs County HS) • Undeclared
- 22 Clemons, Chris** S 6-1 205 *So.
Arcadia, FL (DeSoto HS) • Community Recreation Management
- 3 Coleman, Duane** CB 5-11 195 *Sr.
Naples, FL (Naples HS) • Human Resource Development
- 33 Conner, Kavell** LB 6-2 230 *Fr.
Richmond, VA (Manchester HS) • Sociology
- 21 Croley, Brandon** S 6-0 190 *So.
Jacksonville, FL (First Coast HS) • Human Resource Development
- 8 Cumbie, Jamie** DE 6-7 265 Fr.
Morriss, IL (Morriss HS) • Undeclared
- 1 Davis, James** RB 5-11 205 So.
Atlanta, GA (Douglass HS) • Sociology
- 7 Dean, Jad** PK 5-11 205 Sr.
Greenwood, SC (Greenwood HS) • Management
- 73 DeBeer, Tim** OT 6-6 280 *Sr.
Atlanta, GA (Manst HS) • Construction Science & Management
- 85 Diomande, Andrew** WR 6-1 200 *So.
Miami, FL (Christopher Columbus HS) • Pre-Business
- 75 Dukes, Marion** OT 6-4 320 Sr.
Pickens, SC (Pickens HS) • Human Resource Development
- 99 Etta-Tawo, Etta** DT 6-5 300 *Fr.
Powder Springs, GA (McEachern HS) • Pre-Business
- 83 Faerber, Nelson** WR 5-11 180 *So.
Duluth, GA (Chattahoochee HS) • Construction Science & Management
- 6 Ford, Jacoby** WR 5-9 180 Fr.
Royal Palm Beach, FL (Cardinal Newman HS) • Political Science
- 62 Fry, Dustin** C 6-3 320 *Sr.
Summerville, SC (Summerville HS) • Sport Management
- 72 Fry, Roman** OL 6-4 300 *Sr.
Ironton, OH (Ironton HS) • Human Resource Development
- 56 Gabriel, Elsmore** DT 6-4 280 *Fr.
Brooklyn, NY (Christ The King Regional HS) • Sociology
- 12 Gaddis, C.J.** DB 6-0 210 *Jr.
Raeform, NC (Hoke County HS) • Sociology
- 20 Gaither, Darius** S 5-11 210 Fr.
Ridgeway, SC (Fairfield Central HS) • Turfgrass
- 15 Gilliam, Sergio** CB 6-3 185 Sr.
Greer, SC (Greer HS) • Sport Management
- 70 Grant, Jamarcus** OG 6-5 320 *Fr.
Mullins, SC (Mullins HS) • Undeclared
- 90 Green, Zach** TE 6-7 260 *Jr.
Conyers, GA (Salem HS) • Sociology
- 13 Grisham, Tyler** WR 5-11 180 So.
Birmingham, AL (Spain Park HS) • Political Science
- 61 Hairston, Chris** OT 6-6 310 Fr.
Winston-Salem, NC (Carver HS) • Undeclared
- 25 Hamlin, Michael** S 6-3 200 *So.
Timmonsville, SC (Lamar HS) • Sport Management
- 10 Harper, Cullen** QB 6-4 215 *So.
Alpharetta, GA (Sequoyah HS) • Pre-Business
- 26 Harris, La'Donte** WR 5-11 180 Jr.
Gadsden, AL (Litchfield HS) • Sport Management
- 71 Humphries, Barry** C 6-3 280 *Fr.
Anderson, SC (Belton-Honea Path HS) • Sociology
- 89 Hunter, Thomas** TE 6-4 255 *Sr.
Manon, SC (Pee Dee Academy) • Biological Sciences
- 55 Hutchinson, Bobby** OL 6-3 305 *So.
Greenville, FL (Madison County HS) • Sport Management
- 91 Jackson, Rashaad** DT 6-3 290 *So.
Union, SC (Union HS) • Community Recreation Management
- 19 Jackson, Richard** PK/P 5-11 185 Fr.
Greer, SC (Riverside HS) • Political Science
- 88 Johnson, Kendrick** WR 6-2 170 Fr.
Fort Lauderdale, FL (Dillard HS) • Undeclared
- 80 Kelly, Aaron** WR 6-5 180 *So.
Marietta, GA (Walton HS) • Pre-Business
- 76 Lambert, Cory** OT 6-6 300 *Fr.
Greenville, SC (Greenville HS) • Sociology
- 54 Leonard, Colin** LS 6-3 230 *Jr.
Lafayette, IN (Harrison HS) • Sport Management
- 29 Lewis, Haydrian** CB 5-11 185 So.
Charleston, SC (Strafford HS) • Undeclared
- 35 Macko, Paul** RB 5-9 195 *So.
Wadsworth, OH (Wadsworth HS) • Health Science
- 49 Maners, Jimmy** P 6-1 190 *So.
Rock Hill, SC (Northwestern HS) • History
- 96 Martin, Jermaine** TE 6-3 240 *Jr.
New Ellenton, SC (Aiken HS) • Pre-Business
- 36 Maxwell, Byron** DB 6-0 195 Fr.
North Charleston, SC (Fort Dorchester HS) • Undeclared
- 68 McDuffie, Chris** OG 6-5 330 *Jr.
Danville, VA (George Washington HS) • Community Recreation Management
- 9 McElrathbey, Ray Ray** .. CB 5-11 190 *Fr.
Atlanta, GA (Mays HS) • Sociology
- 50 McKissic, Jock** DT 6-6 295 So.
Opelika, AL (Opelika HS) • Sociology
- 60 Medlin, Jamal** OT 6-5 300 Fr.
Orangeburg, SC (Orangeburg-Wilkinson HS) • Pre-Business
- 94 Merling, Phillip** DE 6-5 270 So.
Memphis, TN (Cordova HS) • Sociology
- 37 Merriweather, Reggie** .. RB 5-8 210 *Sr.
North Augusta, SC (North Augusta HS) • Human Resource Development
- 47 Miller, Josh** LB 6-1 225 So.
Manning, SC (Manning HS) • Sport Management
- 57 Murchison, Antwon** ... DT 6-4 275 *Fr.
Aberdeen, NC (Pinecrest HS) • Undeclared
- 42 Nelson, Maurice** LB 6-2 215 *Jr.
Rembert, SC (Crestwood HS) • Sociology
- 81 Ogren, Jeff** WR 6-3 200 Fr.
Tuscaloosa, AL (American Christian Academy) • Pre-Business
- 86 Palmer, Michael** TE 6-5 230 Fr.
Stone Mountain, GA (Parkview HS) • Pre-Business
- 41 Pearson, Alex** FB 6-1 245 *So.
Greenville, SC (Greenville HS) • Marketing
- 74 Pilgrim, Brandon** OG 6-6 300 *Jr.
Lilburn, GA (Parkview HS) • Human Resource Development
- 14 Proctor, Will** QB 6-2 210 *Sr.
Winter Park, FL (Trinity Preparatory School) • Management
- 11 Reese, Tribble** QB 6-4 205 *So.
Mountain Brook, AL (Mountain Brook HS) • Marketing
- 79 Richardson, Barry** OT 6-7 320 Jr.
Mount Pleasant, SC (Wando HS) • Health Science
- 59 Riddle, Nic** LS 6-2 220 *Sr.
Ladson, SC (Strafford HS) • Civil Engineering
- 84 Robinson, Akeem** TE 6-5 260 *So.
Miami, FL (Miami Carol City Senior HS) • Sociology
- 23 Russell, Chris** S 6-1 210 *Jr.
Nashville, TN (Coffeyville (KS) CC) • Sociology
- 7 Sapp, Ricky** DE 6-4 220 Fr.
Bamberg, SC (Bamberg-Ehrhardt HS) • Community Recreation, Sport, & Camp Management
- 97 Scott, Dorell** DT 6-4 305 *So.
Columbia, SC (Ridge View HS) • Sociology
- 87 Smith, Brent** FB 6-0 225 *Sr.
Moncks Corner, SC (Berkeley HS) • Industrial Engineering
- 28 Spiller, C.J.** RB 5-11 190 Fr.
Lake Butler, FL (Union County HS) • Pre-Business
- 2 Stuckey, Chansi** WR 6-0 185 *Gr.
Warner Robins, GA (Northside HS) • Sociology
- 5 Taylor, Rendrick** WR 6-2 230 So.
Clio, SC (Marlboro County HS) • Special Education
- 58 Tremel, Taylor** OL 6-4 285 *So.
Lake Mary, FL (Lake Mary HS) • Education
- 45 Vincent, Cortney** LB 6-1 235 *So.
Allendale, SC (Allendale-Fairfax HS) • Sociology
- 16 Wade, Michael** QB 6-1 200 Fr.
Greer, SC (Riverside HS) • Pre-Business
- 17 Walker, Roy** S 6-3 205 *Jr.
Oglethorpe, GA (Macon County HS) • Sport Management
- 40 Waters, Anthony** LB 6-3 235 *Sr.
Lake View, SC (Lake View HS) • Sport Management
- 32 Watkins, Nick** LB 6-2 220 *Jr.
New Orleans, LA (Edna Karr Magnet School) • Community Recreation Management
- 98 Williams, Kwam** DE 6-3 245 *Jr.
Atlanta, GA (Westlake HS) • Sport Management





Check out great Tiger rewards at mycokerewards.com



Even game faces get thirsty.



© 2008 The Coca-Cola Company. "Coca-Cola" and "Coke" are trademarks of The Coca-Cola Company. "Bottle" is a trademark of The Coca-Cola Company.

the Coca-Cola side of life

Clemson

1	James Davis	RB	So
2	Chansi Stuckey	WR	*Gr.
3	Duane Coleman	CB	*Sr.
5	Rendrick Taylor	WR	So.
6	Jacoby Ford	WR	Fr.
7	Jad Dean	PK	Sr.
7	Ricky Sapp	DE	Fr.
8	Jamie Cumbie	DE	Fr.
9	Ray Ray McElrathbey	CB	*Fr.
10	Cullen Harper	OB	*So.
11	Tribble Reese	OB	*So.
12	C.J. Gaddis	DB	*Jr.
13	Tyler Grisham	WR	So.
14	Will Proctor	OB	*Sr.
15	Sergio Gilliam	CB	Sr.
16	Michael Wade	OB	Fr.
17	Roy Walker	S	*Jr.
18	Crezdon Butler	CB	Fr.
19	Richard Jackson	PK/P	Fr.
20	Tramaine Billie	LB	Sr.
20	Darius Gaither	S	Fr.
21	Brandon Croley	S	*So.
22	Chris Clemons	S	*So.
23	Chris Russell	S	*Jr.
24	Kevin Alexander	LB	Fr.
25	Michael Hamlin	S	*So.
26	La'Donte Harris	WR	Jr.
27	Sadat Chambers	LB/S	*Fr.
28	C.J. Spiller	RB	Fr.
29	Haydian Lewis	CB	So.
30	Cole Chason	P	*Gr.
32	Nick Watkins	LB	*Jr.
33	Kavell Conner	LB	*Fr.
35	Paul Macko	RB	*So.
36	Byron Maxwell	DB	Fr.
37	Reggie Mernweather	RB	*Sr.
38	Chris Chancellor	CB	*Fr.
39	Demerick Chancellor	RB	*Fr.
40	Anthony Waters	LB	*Sr.
41	Alex Pearson	FB	*So.
42	Maurice Nelson	LB	*Jr.
43	Antonio Clay	LB	So.
44	Donnell Clark	DT	*Sr.
45	Cortney Vincent	LB	*So.
47	Josh Miller	LB	So.
48	Jeremy Campbell	LB	Fr.
49	Jimmy Maners	P	*So.
50	Jock McKissic	DT	So.
51	Eddie Adams	LS	Fr.
53	Chris Carey	OG	Sr.
54	Colin Leonard	LS	*Jr.
55	Bobby Hutchinson	OL	*So.
56	Eismore Gabriel	DT	*Fr.
57	Antwon Murchison	DT	*Fr.
58	Taylor Tremel	OL	*So.
59	Nic Riddle	LS	*Sr.
60	Jamal Medlin	OT	Fr.
61	Chris Hairston	OT	Fr.
62	Dustin Fry	C	*Sr.
63	Nathan Bennett	OG	*Sr.
65	Thomas Austin	OG	*Fr.
67	Christian Capote	OT	*Jr.
68	Chris McDuffie	OG	*Jr.
70	Jamarcus Grant	OG	*Fr.
71	Barry Humphries	C	*Fr.
72	Roman Fry	OL	*Sr.
73	Tim DeBeer	OT	*Sr.
74	Brandon Pilgrim	OG	*Jr.
75	Marion Dukes	OT	*Sr.
76	Cory Lambert	OT	*Fr.
79	Barry Richardson	OT	*Jr.
80	Aaron Kelly	WR	So.
81	Jeff Ogren	WR	Fr.
82	Durrell Barry	TE	*Fr.
83	Nelson Faerber	WR	So.
84	Akeem Robinson	TE	*So.
85	Andrew Diomande	WR	*So.
86	Michael Palmer	TE	Fr.
87	Brent Smith	FB	*Sr.
88	Kendrick Johnson	WR	Fr.
89	Thomas Hunter	TE	*Sr.
90	Zach Green	TE	*Jr.
91	Rashaad Jackson	DT	*So.
93	Gaines Adams	DE	*Sr.
94	Phillip Merling	DE	So.
95	Brandon Cannon	DE	*Gr.
96	Jermaine Martin	TE	*Jr.
97	Dorell Scott	DT	*So.
98	Kwam Williams	DE	*Jr.
99	Etta Etta-Tawo	DT	*Fr.

When Clemson Has the Ball

Clemson Offense

Pos.	#	Player	Hgt.	Wgt.	Cl.
LT	79	Barry Richardson	6-7	320	Jr.
LG	68	Chris McDuffie	6-5	330	*Jr.
C	62	Dustin Fry	6-3	320	*Sr.
RG	63	Nathan Bennett	6-5	310	*Sr.
RT	75	Marion Dukes	6-4	320	Sr.
TE	89	Thomas Hunter	6-4	255	*Sr.
TE	84	Akeem Robinson	6-5	260	*So.
WR	13	Tyler Grisham	5-11	180	So.
QB	14	Will Proctor	6-2	210	*Sr.
RB	1	James Davis	5-11	205	So.
WR	2	Chansi Stuckey	6-0	185	*Gr.
PK	7	Jad Dean	5-11	205	Sr.

N.C. State Defense

Pos.	#	Player	Hgt.	Wgt.	Cl.
LDE	33	Raymond Brooks	6-3	285	*So.
LDT	72	DeMarcus Tyler	6-2	305	Sr.
RDT	92	DeMario Pressley	6-4	285	Jr.
RDE	41	Martrel Brown	6-2	290	*Jr.
SLB	52	LeRue Rumph	6-2	225	*Jr.
MLB	42	Patrick Lowery	6-1	242	*Sr.
WLB	20	Reggie Davis	6-0	246	Sr.
LCB	3	A.J. Davis	5-10	191	*Sr.
ROV	19	Garland Heath	6-2	225	Sr.
FS	25	Miguel Scott	6-0	203	Jr.
RCB	8	Jimmie Sutton III	5-11	181	*Jr.
P	12	John Deraney	6-4	224	*Sr.



N.C. State

1	John Dunlap	WR	Jr.
2	Darrell Blackman	WR	Jr.
3	A.J. Davis	CB	*Sr.
5	Ernest Jones	LB	*Jr.
6	Levin Neal	CB	*So.
7	Daniel Evans	QB	*So.
7	DaJuan Morgan	S	*So.
8	Jimmie Sutton III	CB	*Jr.
9	Marcus Stone	QB	*Jr.
11	Audi Augustin	DE	Fr.
12	John Deraney	P/PK	*Sr.
12	Vance Proctor	ROV	Sr.
13	Lamar Barrett	WR	Sr.
14	J.C. Neal	S	So.
16	Ryan Goodman	ROV	Jr.
19	Garland Heath	ROV	Sr.
20	Reggie Davis	LB	Sr.
22	Toney Baker	RB	So.
24	Andre Brown	RB	So.
24	Phillip Holloman	CB	*Jr.
25	Miguel Scott	ROV	Jr.
26	Bradley Pierson	PK	Jr.
29	Jamelle Eugene	TB	Fr.
30	Jeremy Gray	CB	*So.
33	Raymond Brooks	DE	*So.
34	Robbie Leonard	CB	*So.
35	Guerlin Dervil	LB	*Jr.
37	John Kane	FB	*So.
41	Martrel Brown	DE	*Jr.
42	Patrick Lowery	LB	*Sr.
44	Ray Michel	LB	*Fr.
45	John Ware	LB	Fr.
46	Pat Bedics	FB	*Jr.
48	Avery Vogt	LB	*Fr.
49	Alan-Michael Cash	DT	*Fr.
50	Jerrell McCuller	OL	*Fr.
52	LeRue Rumph	LB	*Jr.
54	Mercl Falaise	OT	*Sr.
55	John Amanchukwu	DE	*Sr.
57	Andrew Redfern	OG	*So.
60	Meares Green	OG	*So.
64	Leroy Harris	OL	*Sr.
66	Yomi Ojo	OG	*Jr.
69	Kalani Heppe	OL	*Jr.
72	Luke Lathan	C	*Jr.
72	DeMarcus Tyler	DT	Sr.
73	Gerard Miller	DT	*So.
73	Julian Williams	OL	*Fr.
74	Andy Barbee	C	*Fr.
76	Curtis Crouch	OL	So.
78	James Newby	OT	*Sr.
79	Jon Holt	OT	*Sr.
80	Donald Bowers	WR	Fr.
82	Andrew Evans	WR	*So.
83	Anthony Hill	TE	Jr.
85	Koyal George	WR	So.
85	William Lee	LS	*Gr.
88	Geron James	WR	*Fr.
89	Matt Kushner	TE	*Fr.
91	Ted Larsen	DT	*Fr.
92	DeMario Pressley	DT	Jr.
93	John Bedics	DL	*So.
95	James Martin II	LB	*Jr.
97	Willie Young	DE	*Fr.
98	Littleton Wright	DE	*Jr.

When N.C. State Has the Ball

N.C. State Offense

Pos.	#	Player	Hgt.	Wgt.	Cl.
LT	78	James Newby	6-5	295	*Sr.
LG	64	Leroy Harris	6-3	300	*Sr.
C	72	Luke Lathan	6-4	292	*Jr.
RG	76	Curtis Crouch	6-5	344	So.
RT	60	Meares Green	6-4	295	*So.
TE	83	Anthony Hill	6-6	265	Jr.
WR-X	1	John Dunlap	6-2	210	Jr.
QB	7	Daniel Evans	6-2	191	*So.
HB	24	Andre Brown	6-0	232	So.
FB	22	Toney Baker	5-10	228	So.
WR-Z	2	Darrell Blackman	5-10	209	Jr.
PK	12	John Deraney	6-4	224	*Sr.

Clemson Defense

Pos.	#	Player	Hgt.	Wgt.	Cl.
DE	94	Phillip Merling	6-5	270	So.
NG	97	Dorell Scott	6-4	305	*So.
DT	50	Jock McKissic	6-6	295	So.
BE	93	Gaines Adams	6-5	260	*Sr.
SLB	42	Maurice Nelson	6-2	215	*Jr.
MLB	43	Antonio Clay	6-0	220	So.
WLB	32	Nick Watkins	6-2	220	*Jr.
CB	12	C.J. Gaddis	6-0	210	*Jr.
CAT	25	Michael Hamlin	6-3	200	*So.
FS	22	Chris Clemons	6-1	205	*So.
CB	3	Duane Coleman	5-11	195	*Sr.
P	30	Cole Chason	6-0	170	*Gr.



N.C. State

Alphabetical Roster

- 55 **Amanchukwu, John** DE 6-4 283 *Sr.
Raleigh, NC (Cardinal Gibbons HS)
- 11 **Augustin, Audi** DE 6-2 250 Fr.
Oakland Park, FL (Northeast HS)
- 22 **Baker, Toney** RB 5-10 228 So.
Jamestown, NC (Lucy C. Fagsdale HS)
- 74 **Barbee, Andy** C 6-3 290 *Fr.
Shelby, NC (Crest HS)
- 13 **Barrett, Lamart** WR 6-1 190 Sr.
Miami Springs, FL (Miami Springs Senior HS)
- 93 **Bedics, John** DL 6-4 283 ... *So.
Bethlehem, PA (Bethlehem Catholic HS)
- 46 **Bedics, Pat** FB 6-0 249 *Jr.
Bethlehem, PA (Bethlehem Catholic HS)
- 2 **Blackman, Darrell** WR 5-10 209 Jr.
Williamsport, PA (Williamsport Area Senior HS)
- 80 **Bowens, Donald** WR 6-3 195 Fr.
Saint Petersburg, FL (Saint Petersburg HS)
- 33 **Brooks, Raymond** DE 6-3 285 ... *So.
Williamsport, PA (Williamsport Area Senior HS)
- 24 **Brown, Andre** RB 6-0 232 So.
Greenville, NC (Junius H. Rose HS)
- 41 **Brown, Martrel** DE 6-2 290 *Jr.
Maxton, NC (Purnell Swett HS)
- 49 **Cash, Alan-Michael** DT 6-0 291 *Fr.
Richmond, VA (Varina HS)
- 76 **Crouch, Curtis** OL 6-5 344 So.
Fayetteville, NC (E.E. Smith HS)
- 3 **Davis, A.J.** CB 5-10 191 *Sr.
Durham, NC (Northern Durham HS)
- 20 **Davis, Reggie** LB 6-0 246 Sr.
Tallahassee, FL (Amos P. Godby HS)

- 12 **Deraney, John** P/PK ... 6-4 224 *Sr.
Fayetteville, GA (Fayette County HS)
- 35 **Dervil, Guerlin** LB 6-2 214 *Jr.
Jacksonville, FL (Edward H. White HS)
- 1 **Dunlap, John** WR 6-2 210 Jr.
Hollywood, FL (Chaminade-Madonna College Preparatory)
- 29 **Eugene, Jamelle** TB 5-10 202 *Fr.
Naples, FL (Naples HS)
- 82 **Evans, Andrew** WR 5-11 180 ... *So.
Raleigh, NC (Broughton HS)
- 7 **Evans, Daniel** QB 6-2 191 ... *So.
Raleigh, NC (Broughton HS)
- 54 **Falaise, Merci** OT 6-5 292 *Sr.
Washington, GA (Georgia Military College)
- 85 **George, Koyal** WR 5-11 165 So.
Havelock, NC (Havelock HS)
- 16 **Goodman, Ryan** ROV ... 6-2 205 Jr.
Cape May, NJ (Absegami HS)
- 30 **Gray, Jeremy** CB 6-2 190 ... *So.
Opelika, AL (Opelika HS)
- 60 **Green, Meares** OG 6-4 295 ... *So.
Wilmington, NC (Eugene Ashley HS)
- 64 **Harris, Leroy** OL 6-3 300 *Sr.
Raleigh, NC (Southeast Raleigh HS)
- 19 **Heath, Garland** ROV ... 6-2 225 Sr.
Belle Glade, FL (Glades Central HS)
- 69 **Heppe, Kalani** OL 6-3 300 *Jr.
Beaeton, VA (Liberty HS)
- 83 **Hill, Anthony** TE 6-6 265 Jr.
Houston, TX (Clear Brook HS)
- 24 **Holloman, Phillip** CB 5-11 194 *Jr.
Norfolk, VA (Lake Taylor HS)
- 79 **Holt, Jon** OT 6-6 296 *Sr.
Clearwater, FL (Clearwater HS)
- 88 **James, Geron** WR 6-4 185 *Fr.
Wilmington, NC (Eugene Ashley HS)
- 5 **Jones, Ernest** LB 6-2 217 *Jr.
Henderson, NC (Southern Vance HS)
- 37 **Kane, John** FB 5-9 239 ... *So.
Raleigh, NC (Blair (NJ) Academy)
- 89 **Kushner, Matt** TE 6-4 241 *Fr.
Bethlehem, PA (Bethlehem Catholic HS)
- 91 **Larsen, Ted** DT 6-2 265 *Fr.
Palm Harbor, FL (Palm Harbor University HS)
- 72 **Lathan, Luke** C 6-4 292 *Jr.
Green Cove Springs, FL (Clay HS)
- 85 **Lee, William** LS 6-2 235 *Gr.
Fuquay-Vanna, NC (Fuquay-Vanna HS)
- 34 **Leonard, Robbie** CB 6-0 190 ... *So.
Moon Township, PA (Moon HS)
- 42 **Lowery, Patrick** LB 6-1 242 *Sr.
Mocksville, NC (Davie HS)
- 95 **Martin II, James** LB 6-1 236 *Jr.
Pompano Beach, FL (Blanche Ely HS)
- 50 **McCuller, Jerail** OL 6-7 342 *Fr.
Chesapeake, VA (Atlantic Shores Christian HS)
- 44 **Michel, Ray** LB 6-0 224 *Fr.
Fort Myers, FL (Fort Myers HS)
- 73 **Miller, Gerard** DT 6-3 292 ... *So.
Craven, NC (West Craven HS)



#3 A.J. Davis, CB



#7 A.J. Davis, QB

- 7 **Morgan, Dajuan** S 6-2 207 ... *So.
Riviera Beach, FL (Suncoast HS)
- 14 **Neal, J.C.** S 6-0 191 So.
Sumter, SC (Lakewood HS)
- 6 **Neal, Levin** CB 5-10 191 So.
Wilmington, NC (Eugene Ashley HS)
- 78 **Newby, James** OT 6-5 295 *Sr.
Athens, AL (Athens HS)
- 66 **Ojo, Yomi** OG 6-4 320 *Jr.
Raleigh, NC (Southeast Raleigh HS)
- 26 **Pierson, Bradley** PK 5-9 163 Jr.
Chinquapin, NC (East Duplin HS)
- 92 **Pressley, DeMario** DT 6-4 285 Jr.
Greensboro, NC (Dudley HS)
- 12 **Proctor, Vance** ROV ... 6-0 196 Sr.
Vale, NC (Fred T. Foard HS)
- 57 **Redfern, Andrew** OG 6-2 288 ... *So.
Raleigh, NC (Broughton HS)
- 52 **Rumph, LeRue** LB 6-2 225 *Jr.
Tampa, FL (Clearwater Central Catholic HS)
- 25 **Scott, Miguel** ROV ... 6-0 203 Jr.
Miami, FL (Miami Killian Senior HS)
- 9 **Stone, Marcus** QB 6-4 236 *Jr.
Steelton, PA (Bishop McDevitt HS)
- 8 **Sutton III, Jimmie** CB 5-11 181 *Jr.
Boca Raton, FL (Boca Raton HS)
- 72 **Tyler, DeMarcus** DT 6-2 305 Sr.
Fayetteville, NC (E.E. Smith HS)
- 48 **Vogt, Avery** LB 6-2 225 *Fr.
Miami, FL (Coral Reef Senior HS)
- 45 **Ware, John** LB 5-11 210 Fr.
Fort Lauderdale, FL (Cardinal Gibbons HS)
- 73 **Williams, Julian** OL 6-5 292 *Fr.
New Bern, NC (New Bern HS)
- 98 **Wright, Littleton** DE 6-6 244 *Jr.
Georgetown, DE (Lackawanna (PA) College)
- 97 **Young, Willie** DE 6-5 230 ... *Fr.
West Palm Beach, FL (Palm Beach Gardens HS)



2006 ACC Schedule



2006 CLEMSON FOOTBALL

Thursday, August 31

Boston College (31) at Central Michigan (24)

Saturday, September 2

Florida Atlantic (6) at Clemson (54)
 Richmond (13) at Duke (0)
 Notre Dame (14) at Georgia Tech (10)
 William & Mary (14) at Maryland (27)
 Rutgers (21) at North Carolina (16)
 Appalachian State (10) at N.C. State (23)
 Virginia (13) at Pittsburgh (38)
 Northeastern (0) at Virginia Tech (38)
 Syracuse (10) at Wake Forest (20)

Monday, September 4

Florida State (13) at Miami (FL) (10)

Saturday, September 9

Clemson (33) at Boston College (34) 2OT
 Duke (13) at Wake Forest (14)
 Troy (17) at Florida State (24)
 Samford (6) at Georgia Tech (38)
 Middle Tennessee (10) at Maryland (24)
 Florida A&M (10) at Miami (FL) (51)
 Virginia Tech (35) at North Carolina (10)
 Akron (20) at N.C. State (17)
 Wyoming (12) at Virginia (13) 2OT

Thursday, September 14

Maryland (24) at West Virginia (45)

Saturday, September 16

Brigham Young (23) at Boston College (30) 2OT
 Clemson (27) at Florida State (20)
 Duke (0) at Virginia Tech (36)
 Troy (20) at Georgia Tech (35)
 Miami (FL) (7) at Louisville (31)
 Furman (42) at North Carolina (45)
 N.C. State (17) at Southern Mississippi (37)
 Western Michigan (17) at Virginia (10)
 Wake Forest (24) at Connecticut (13)

Thursday, September 21

Virginia (7) at Georgia Tech (24)

Saturday, September 23

Boston College (15) at N.C. State (17)
 North Carolina (7) at Clemson (52)
 Rice (7) at Florida State (55)
 Florida International (10) at Maryland (14)
 Cincinnati (13) at Virginia Tech (29)
 Wake Forest (27) at Mississippi (3)

Saturday, September 30

Maine (0) at Boston College (22)
 Louisiana Tech (0) at Clemson (51)
 Virginia (37) at Duke (0)
 Georgia Tech (38) at Virginia Tech (27)
 Houston (13) at Miami (FL) (14)
 Liberty (14) at Wake Forest (34)

Thursday, October 5

Florida State (20) at N.C. State (24)

Saturday, October 7

Clemson (27) at Wake Forest (17)
 Duke (14) at Alabama (30)
 Maryland (23) at Georgia Tech (27)
 North Carolina (7) at Miami (FL) (27)
 Virginia (21) at East Carolina (31)

Thursday, October 12

Clemson (63) vs. Temple* (9)
 Virginia Tech (3) at Boston College (22)

Saturday, October 14

Florida State (51) at Duke (24)
 Maryland (28) at Virginia (26)
 Florida International (0) at Miami (FL) (35)
 South Florida (37) at North Carolina (20)
 Wake Forest (25) at N.C. State (23)

Thursday, October 19

North Carolina (0) at Virginia (23)

Saturday, October 21

Boston College (24) at Florida State (19)
 Georgia Tech (7) at Clemson (31)
 Miami (FL) (20) at Duke (15)
 N.C. State (20) at Maryland (26)
 Southern Mississippi (6) at Virginia Tech (36)

Thursday, October 26

Clemson (7) at Virginia Tech (24)

Saturday, October 28

Buffalo (0) at Boston College (41)
 Vanderbilt (45) at Duke (28)
 Florida State (24) at Maryland (27)
 Miami (FL) (23) at Georgia Tech (30)
 Wake Forest (24) at North Carolina (17)
 N.C. State (7) at Virginia (14)

Saturday, November 4

Boston College (14) at Wake Forest (21)
 Maryland (13) at Clemson (12)
 Navy (38) at Duke (13)
 Virginia (0) at Florida State (33)
 Georgia Tech (31) at N.C. State (23)
 Virginia Tech (17) at Miami (FL) (10)
 North Carolina (26) at Notre Dame (45)

Saturday, November 11

N.C. State at Clemson^{UF}12:00
 Georgia Tech at North Carolina ..^{UF}12:00
 Miami (FL) at Maryland^{ABC}3:30
 Kent State at Virginia Tech^{ESPN}3:30
 Duke at Boston College^{ESPN}7:00
 Wake Forest at Florida State^{ABC}8:00

Saturday, November 18

Maryland at Boston College TBA
 Duke at Georgia Tech TBA

Western Michigan at Florida State ... TBA
 Miami (FL) at Virginia TBA
 N.C. State at North Carolina TBA
 Virginia Tech at Wake Forest TBA

Thursday, November 23

Boston College at Miami (FL)....^{ESPN}7:45

Saturday, November 25

South Carolina at Clemson TBA
 North Carolina at Duke TBA
 Florida at Florida State TBA
 Georgia Tech at Georgia TBA
 Wake Forest at Maryland TBA
 East Carolina at N.C. State TBA
 Virginia at Virginia Tech TBA

Saturday, December 2

ACC Championship Game^A^{ABC}1:00

* - Charlotte, NC; ^ - Jacksonville, FL; Note: All times are PM and Eastern.



2006-07 Bowl Schedule

Bowl	Day	Date	Site	TV	Time	Participants
San Diego County Credit Union Poinsettia Bowl	Tuesday	December 19	San Diego, CA	ESPN2	8:00 PM	At-Large vs. Mountain West (#2/3)
Pioneer PureVision Las Vegas Bowl	Thursday	December 21	Las Vegas, NV	ESPN	8:00 PM	Mountain West (#1) vs. Pacific 10 (#4)
New Orleans Bowl	Friday	December 22	New Orleans, LA	ESPN	8:00 PM	Conference USA vs. Sun Belt
Birmingham Bowl	Saturday	December 23	Birmingham, AL	ESPN2	1:00 PM	Big East or Mid-American vs. Conference USA
New Mexico Bowl	Saturday	December 23	Albuquerque, NM	ESPN	4:30 PM	Mountain West (#4) vs. Western Athletic (#3)
Fort Worth Bowl	Saturday	December 23	Fort Worth, TX	ESPN	8:30 PM	Conference USA (#4) vs. Mountain West (#3)
Sheraton Hawaii Bowl	Sunday	December 24	Honolulu, HI	ESPN	8:00 PM	Pacific 10 (#6) vs. Western Athletic (#3)
Motor City Bowl	Tuesday	December 26	Detroit, MI	ESPN	TBA	Big 10 (#7) vs. Mid-American (#1/2)
Emerald Bowl	Wednesday	December 27	San Francisco, CA	ESPN	8:00 PM	Atlantic Coast (#6/7) vs. Pacific 10 (#4/5)
Independence Bowl	Thursday	December 28	Shreveport, LA	ESPN	3:30 PM	Big 12 (#7/8) vs. Southeastern (#8)
Pacific Life Holiday Bowl	Thursday	December 28	San Diego, CA	ESPN	8:00 PM	Big 12 (#3) vs. Pacific 10 (#2)
Gaylord Hotels Music City Bowl	Friday	December 29	Nashville, TN	ESPN	TBA	Atlantic Coast (#5) vs. Southeastern (#6)
Insight Bowl	Friday	December 29	Tempe, AZ	NFL	TBA	Big 10 (#6) vs. Big 12 (#6)
Brut Sun Bowl	Friday	December 29	El Paso, TX	CBS	2:00 PM	Big 12 or Big East or Notre Dame vs. Pacific 10 (#3)
Champs Sports Bowl	Friday	December 29	Orlando, FL	ESPN	8:00 PM	Atlantic Coast (#4) vs. Big 10 (#4/5)
AutoZone Liberty Bowl	Saturday	December 30	Memphis, TN	ESPN	1:00 PM	Conference USA (#1) vs. Southeastern
Meineke Car Care Bowl	Saturday	December 30	Charlotte, NC	ESPN	1:00 PM	Atlantic Coast (#6/7) vs. Big East (#3)
Alamo Bowl	Saturday	December 30	San Antonio, TX	ESPN	4:30 PM	Big 12 (#4/5) vs. Big 10 (#4/5)
Chick-fil-A Bowl	Saturday	December 30	Atlanta, GA	ESPN	8:00 PM	Atlantic Coast (#2) vs. Southeastern (#5)
MPC Computers Bowl	Sunday	December 31	Boise, ID	ESPN	7:30 PM	Atlantic Coast (#8) vs. Western Athletic (#1/2/3)
Outback Bowl	Monday	January 1	Tampa, FL	ESPN	11:00 AM	Big 10 (#3) vs. Southeastern (#4)
AT&T Cotton Bowl Classic	Monday	January 1	Dallas, TX	FOX	11:30 AM	Big 12 (#2) vs. Southeastern (#3)
Capital One Bowl	Monday	January 1	Orlando, FL	ABC	1:00 PM	Big 10 (#2) vs. Southeastern (#2)
Toyota Gator Bowl	Monday	January 1	Jacksonville, FL	CBS	1:00 PM	Atlantic Coast (#3) vs. Big 12 or Big East
Rose Bowl	Monday	January 1	Pasadena, CA	ABC	5:00 PM	BCS vs. BCS
Fostitos Fiesta Bowl	Monday	January 1	Glendale, AZ	FOX	6:30 PM	BCS vs. BCS
FedEx Orange Bowl	Tuesday	January 2	Miami Gardens, FL	FOX	8:00 PM	BCS vs. BCS
Allstate Sugar Bowl	Wednesday	January 3	New Orleans, LA	FOX	8:00 PM	BCS vs. BCS
The International Bowl	Saturday	January 6	Toronto, Ontario	ESPN	TBA	Big East (#4/5) vs. Mid-American (#2/3)
MAC Bowl	Sunday	January 7	Mobile, AL	ESPN	6:00 PM	Conference USA (#2) vs. Mid-American (#1)
BCS National Championship Game	Monday	January 8	Glendale, AZ	FOX	TBA	BCS (#1) vs. BCS (#2)

Note: All times are EST and subject to change; possible bowls for ACC teams in bold.





JoAn's dream
To see the world
in a grain of sand

CURRENT project
Heads Clemson's state-
of-the-art electron
microscopy program

JoAn Hudson

Chief Scientist
Electron Microscopy
Clemson University



Soybean floral buds at an early developmental stage seen through the lens of one of Clemson's electron microscopes.

JoAn Hudson is passionate about the little things: molecules, atoms, the nano-world where the smallest structures on earth may hold the key to unlocking the mysteries of the universe. As chief scientist for Clemson's state-of-the-art Electron Microscope Facility, she puts her passion to work guiding researchers from industry and academics as they explore everything from cancer cells to imaging structures at several million times their actual size.

"Clemson has one of the finest university EM labs in the country for characterizing materials structures at the atomic and molecular level," says Dr. Larry Allard, distinguished member of the research staff at Oak Ridge National Laboratory. "This facility has very few peers anywhere."

Clemson's Electron Microscopy Facility offers:

- \$3.3 million in new microscopes;
- A unique under-one-roof facility;
- Key support for critical emerging technologies such as biomedical, pharmaceutical, automotive and advanced materials.

To learn more, call Clemson's Electron Microscopy Facility or go to www.clemson.edu/emf/dreams.

Driving the future.

CLEMSON
UNIVERSITY

Heisman Donors



Roy Abercrombie	Greenville, SC	Bobby & Cindy Doolittle	Jupiter, FL
Bryan P. Albert	Columbia, SC	Thomas F. Doolittle	West Palm Beach, FL
Ashmore Brothers	Greer, SC	Peter C. Dorn	Hollywood, SC
Mr. & Mrs. Stephen M. Askew	Greenville, SC	Peter D. Dorn, Jr.	Hollywood, SC
D.L. Aydtlette, Jr.	Charleston, SC	Michael K. Drakeford, M.D.	Sumter, SC
Mr. James G. Bagnall III	Spartanburg, SC	Drummond Glover Development	Jasper, AL
James Bannon	Greenville, SC	Ed Duckworth	Atlanta, GA
John M. Barnes	Rock Hill, SC	Dana Edgar-McBride	Chapin, SC
Dr. W. Ronald Barrett	Gaffney, SC	Floyd Elliott	Spartanburg, SC
Michael L. Baur	Simpsonville, SC	Tony Elzoghbi	Irmo, SC
Rick L. Beasley	Darlington, SC	Ford F. Farabow, Jr.	Potomac, MD
Brian Benenhaley	Columbia, SC	First Sun Management	Clemson, SC
Andy Berly III	Mount Pleasant, SC	Mr. & Mrs. Malcolm Faulkenberry	Rock Hill, SC
Best & Flatt	Columbia, SC	Brett Freeze	Matthews, NC
Ronald & Debra Blackmore	Beaufort, SC	Francis E. Gardiner III	Annapolis, MD
The Booth Company, Inc.	Sumter, SC	Clyde Gardner	Alpharetta, GA
In Memory of E.M. Bost	Simpsonville, SC	Robert A. Glenn	Greenville, SC
Joe E. Bostic, Jr.	Greensboro, NC	In Memory of Francois David Gray by David A. Gray	Lexington, SC
Louis M. Boulware	Windsboro, SC	Wilson & Pat Greene	Edenton, NC
Glenn Bowers	Columbia, SC	Greer Flooring Center, Inc.	Greer, SC
Julian C. Bradham, Jr.	Alpharetta, GA	Robert B. Hambright	Charlotte, NC
Mr. & Mrs. James A. Brown, Jr.	Florence, SC	Marion D. Hawkins, Jr.	Hartsville, SC
Gary F. Bruce	Greenville, SC	Henry Pak, Inc.	Simpsonville, SC
William H. Burton	Spartanburg, SC	George, Jr. & Barbara Hill	Anderson, SC
Michael N. Byrd	Raleigh, NC	Hank & Susan Ford Hafford	Mount Pleasant, SC
Jim Cannon	Spartanburg, SC	Brian K. Holden	Greenville, SC
Steve Cawood	Montgomery, AL	Mr. & Mrs. John D. Hopkins, Jr.	Simpsonville, SC
Jonathan J. Centurino	Charlotte, NC	Keith Hudgins	Saint Matthews, SC
Karl B. Chandler	Sumter, SC	William Huss	Clemson, SC
Harold Chandler III	Sumter, SC	Carl F. Hutchinson	Florence, SC
T. Edward & Jan E. Childress	Easley, SC	Kenneth G. Jackson	Asheville, NC
Frank Cina	Mount Dora, FL	J. David Jolly	Dalton, GA
Mrs. Bernice Clanton	Clemson, SC	Thomas F. Kicklighter, Jr.	North Charleston, SC
Joanna Clayton	Lancaster, SC	J.R. Kingman, Inc.	Greer, SC
Jeanne Clemons	Arlington, TX	Drs. Sidney & Anne Kirkley	Hendersonville, NC
William & Gail Cobb	Jacksonville, FL	In Memory of Charles G. Lucius, Jr. - Dillon County	Columbia, SC
Samuel B. Cole	Greenville, SC	Mr. & Mrs. Robert P. Klepper	Asheville, NC
Jack D. Cox	Rock Hill, SC	Ernest S. Knighton	Edenton, NC
Richard C. Davis	Charleston, SC	Rhett Leonard	Pickens, SC



John Heisman
Clemson Head Football Coach, 1900-03

Mr. & Mrs. Tracy E. Tindal	Seabrook Island, SC
Stuart E. Van Meter	Knoxville, TN
Frank Walker	Rock Hill, SC
Joel R. Walker	Wadmalaw Island, SC
Mr. & Mrs. John A. Walter	Clemson, SC
Alec & Matt Watson	Charlotte, NC
Sanders Waldo Watts	Greenville, SC
H. Michael Webb, M.D.	Atlanta, GA
Jonathan & Liza Weitz	Charleston, SC
Mr. & Mrs. David J. Wells, Jr.	Irmo, SC
Dr. James D. Wells III	Mount Pleasant, SC
John A. Wells III	Columbia, SC
E. Marshall West, Jr.	Lexington, SC
T. Hunter West	Greenville, SC
Whaley Foodservice Repairs, Inc.	Lexington, SC
Alton & Mary Ann Whitley	Clemson, SC
Louis A. Willimon	Williamson, SC
Charles P. Willimon, Jr.	Simpsonville, SC
Jason D. Wilson	Greenwood, SC
Tom P. & Shannon Winkopp	Clemson, SC

WestZone Donors

Roy Abercrombie	Steve & Nick Cawood	H.C. Edens, Jr.	Rodney B. and Doris Hunt
Colen M. & Mary Abraham	David William & Bess Cecil, Sr.	R.C. Eldridge	Andrew Hunter
Aiken County Clemson Club	Brian F. Cepek	Floyd & Cheryl Elliott	IPATAY Board of Directors
Sendall & Karen Alley	Charleston County Clemson Club	Mike & Dana Eppley	Frank Ix
Scott M. Allison	Andy Cheatham	C. Ed Evans	Jacky & Billie Jackson
All-American Football Foundation & Hall of Honor, Inc.	Ed & Jan Childress	David A. Evans	Janice W. Jackson
Bill Arnick	Stephen L. & Ethel Ann R. Chryst	Fred & Phyllis Faircloth III	Kenneth G. & Donna Jackson
Anderson Area Touchdown Club	Bernice Clanton	John Farley	Robert B. "Bob" & Rebecca B. Johnson
Anonymous	Ray & Mary Clanton	Craig Farver	Tim & Elaine Johnson
Lillian Arrants	Kathleen A. Clarke	Fatz Café	G. Tripp & Anne B. Jones
Vandel & Jacqueline Arrington	Charles D. & Varina J. Clayton II	Kevin Fee	Harold R. & Elaine Jones
Jack L. Atkinson	Linda T. Cleary	W.R. Flemming	William R. "Bill" Karpik
Jacqueline S. Avery	Coach's Low Country Boil	Eric N. Folk	Dr. Hank Kearse
Sanford "Sandy" Charles Baird	Ed & Donna Coakley	Eugene D. & Cantley T. Foxworth III	William C. Kennerty
James F. & Marcia Barker	Samuel B. Cole	Jackson T. Foxworth	Graham Kinard
Tim Basich	Dean & Ann Coleman	Harry & Susan Frampton III	Dorothy King
Mr. & Mrs. Harry G. Batson	Joel W. & Rhonda Collins, Jr.	Jimmy Francis	Andy Kinghorn
George & Nancy Bennett	Brad & Suzanne Cordell	Joseph D. Franks III	Rus & Sharon Kingman
C.L. Benton & Sons	Wade B. & Joyce Cordell	Rob Freeman	Doug & Vicki Kingsmore
J. Anderson Bertly III	Charlene Shuler Corley	Tom Garrett, Jr.	C. Thomas Kirkley
Al & Evelyn Berry	Ernest L. Corley	Paul & Holly Gaughl	Charlie E. Kirven
Bob & Mary Anne Bigger	John & Wanda Cote, Jr.	Ryan Gill	Glenn J. & Kathy Lawhon, Jr.
James & Edie Bostic	Bobby & Christi Couch	Robert Wayne Golden	James M. & Patricia P. Lawton
David A. Bounds	Glenn A. & Myra Cox	Don & Gale Goulightly	Winston A. Lawton, Jr.
Tommy & Linda Bowden	Jack D. Cox	John P. Gore	Furman G. & Sallie R. Lee, Jr.
Glenn Bowers	Walter T. Cox, Jr.	Harvey & Selene Graham, Jr.	C.M. "Buddy" Lewis
Glenn Brackin	W. Kirk Crawford	Lamar Greene	Frank P. Liberatore
William P. & Mary H. Bradley	Jim & Carolyn Creel	Greenville Clemson Club	Joshua W. Livingston
Thomas C. "Buck" Breazeale	Joseph C. Crosby, Jr.	Garland Greenway, Jr.	William Greg & Marcia K. Long
J. & Connie Britton	Leighton & Tammy Cabbage	Scott Gregory	Kenneth S. Lowery
James & Candace Brown	Mr. & Mrs. John F. Cuniiff	F. Reeves & Gail Gressette, Jr.	Thomas & Lib Lynch, Jr.
Marc S. Brown	Constantine W. "Deno" & Jo Curris	Lawrence & Felicia Gressette, Jr.	Louis Lynn
Jim & Marilyn Bull	Charles & Libby Dalton	Larry D. Grubb	Barry H. Maddox
Bill & Lynne Burton	Eddie & Betty Dalton	Al & Connie Hancock	Richard Mahaffey
Tom & Jane Burton	Bill & Lee D'Andrea	Robert L. & Elizabeth Hardaway	Tim & Kelly Mahon
Charlie & Joyce Bussey	John & Rose Davis	Bert & Lee Ann Henderson	James D. Marrett
Richard D. Butler	Richard Davis	Landrum H. Henderson, Jr.	Carl & Peggi N. Martin
Verrett A. & Linda A. Butler, Jr.	Jack & Betty Day	Bill & Pam Hendrix, Jr.	John D. Martin
Michael N. Byrd	Green & Cindy DesChamps, Jr.	James P. Hentz	The Match Family
Henry N. Calhoun	Hilton M. Dickson	Mr. & Mrs. Milton S. Hester	Bill & Bumsie Mathis
Mark Calhoun	Tom & Jinny Doolittle	Wayne K. Hester	Bob & Shenyl Mayberry, Jr.
Bert N. Cameron	Peter Dorn	Burrow & Helen Hill	James K. Mayfield
Bill Cameron, Jr.	Robert W. Dozier	Richard C. Hoffman	Patricia McAbee
L. Campbell	Mr. & Mrs. Tom Drayton	John H. Hofford	Albert D. McAlister
C. Cannon	Ed Duckworth	Gregory E. Holcombe	Michael H. & Lynn W. McBride
Up & Jeannette Carr	John W. Ducworth	John & Julia Holcombe, Jr.	Peter L. & Margaret B. McCall
Dalmer & Lori Anne Carr III	John B. Duffie, Jr.	Eva Holmes	Ed McCameron
Mr. & Mrs. Churchill A. Carter	John T. & Martha H. Duncan, Jr.	Lewis Holmes	Nicky McCarler
George F. & Deborah L. Cassidy	Kelly & Yvonne Durham	Denny & Renee Hopl	Mark McCoy
Miss Cathy	Keith Eades	Bill Hudson	Edgar & Rosemary McGee
Bert J. & Maxine Caughman	Nick Eason	Forest E. Hughes, Jr.	Smyth McKissick III
	John & Carol Easterling III	John E. & Terri A. Hughes, Jr.	Thurmond & Diane McLamb

S. Cal McMeekin, Jr.	Ronald & Jeanette Small
Tom B. McTeer, Jr.	Kenneth L. & Layne B. Smith
R.N. McWhite	Bill & Beth Smith, Jr.
Stuart & Leigh Ann McWhorter	Jeff Sowell
Charles C. Meeks, Jr.	Dr. & Mrs. T. Rhett Spencer, Jr.
David S. & Nancy Merritt	Jim Speros
Gene & Lynn Merritt	David & Dr. Eva Stalnaker
Metroton	Lawrence Starkey
Lewis Miller	David K. Stokes
Kelly & Donna Molony	George A. Stone
Gregg Morton	W.J. Stoudenmire
Thomas C. & Lynnette F. Moss, Jr.	Weston B. Stratton
John L. Murray, Jr.	Bruce H. Stribling
Robby Newton	Edward Strom
Dr. M.B. Nickles, Jr.	Jim Stuckey
Roy R. Oates, Jr.	Joe & Bobbi Swann
Billy & Beverly O'Dell	Shann & Stephanie Tanner
Chris & Judy Olson	G.G. Thomas, Jr.
James W. Orr	Thrift Brothers, Inc.
Mr. & Mrs. James H. Owen, Jr.	John D. & Ila Jo Tice
Steve & Linda Owings	William R. "Bill" Tillman
David A. Parker	John H. & Garland Timmerman
James V. & Mary Jane Patterson	Joseph M. & Kimberly H. Todd
Jim H. & Nancy W. Payne	F.A. "Bill" Townsend, Jr.
Jimmy J. Payne	Roger Troutman
Dr. Michael W. Payne	Joe & Cathy Turner
Bob Peeler	F.S. Ulmer
Michael Dean Perry	Chris Verdery
Terry Don & Tricia Phillips	Les & Karen Walden
Ashton Phillips	John Walker
C. Andrew Pickens	John C. Walker
Planters (Kraft Foods Global, Inc.)	Wm. S. "Billy" & Claudia Ware, Jr.
Betty Poe	James D. Wasson
Joel Porcher	E. J. Wertz
Mary Prince	Allen L. & Jane West
Bill & Margaret Reaves	Dr. Theodore G. Westmoreland
Allen Reeves	Dr. N. Carl & Barbara O. Wessinger
Vivian C. Reeves	Debra J. Wilder
J.E. Reinhardt, Jr.	Jon & Barbara Wilken
John W. Rheney III	Gene Williams
David P. Riggins	Rodney Williams
Stanley Riggins Family	Estate of Mary Wingard
Eddie & Cynthia Robinson	Frank Wingate
Billy G. Rogers	Tom P. & Shannon Winkopp
James B. "Jimmy" & Jo Anne Rogers	Allen P. Wood
Frank & Sandra S. Russ	Darlene Shuler Wooten
Jim & Claudia Sanders, Jr.	Ernie Worsham
Robert R. & Shelby Sansbury	Charles N. Wyatt, Jr.
Goz & Pat Segars	Stanley Yarborough
Paul T. & Precia Shaw	Richard C. Yeary
Tom L. Shealy, Jr.	Melvin K. Younts
William S. Shuler	



IPTAY Representatives



Don Gollightly
President
Director, District III



Dr. Jim Bostic
President-Elect
Director, District VIII



Mary Anne Bigger
Secretary
Director, District VII

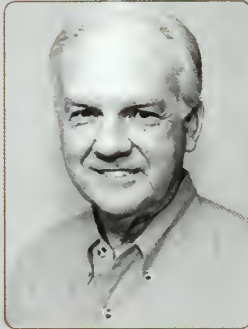

Charles Dalton
Treasurer
Director, District I

Past IPTAY Presidents

- Charlie Bussey
- Lynn Campbell
- Eddie N. Dalton
- W.G. DesChamps, Jr.
- Dr. R.C. Edwards, Sr.
- F. Reeves Gressette, Jr.
- Johnny H. Holcombe, Jr.
- F.E. Hughes
- Dr. Glenn Lawhon, Jr.
- Edgar C. McGee
- Thurmon McLamb
- Jim Patterson
- Bill Reeves
- Jim Sanders
- Lawrence Starkey
- John Tice
- Dr. John Timmerman

Athletic Director

Dr. Terry Don Phillips

Senior Associate Athletic Director

Bill D'Andrea

IPTAY Executive Director

Bert Henderson

IPTAY Associate Executive Director

Bob Mahony

IPTAY Assistant Executive Director

Rob Stephenson

Tiger Letterwinners Coordinator

Charlie Bussey

District II

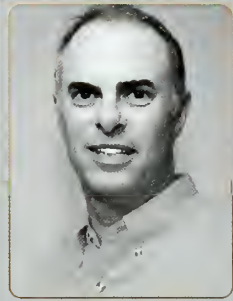

John Easterling III
Director, District II
1016 Four Mile Branch Road
Spartanburg, SC 29302

Cherokee County

- * Barry S. Patterson (CC)
- * Charles M. Banks
- * Dr. W. Ronald Barrett
- John M. Hamrick, Jr.
- Wylie Hamrick
- * Col. Roy N. Mathis
- * David A. Parker
- * James R. Sanders

Newberry County

- Robert E. Ariail (CC)
- Charles W. Bedenbaugh
- Earle J. Bedenbaugh
- * Hubert M. Bedenbaugh, Jr.
- Bernard L. Black
- Carroll K. Derrick
- Billy R. Gibson
- C.H. Ragsdale III
- * George Foster Senn, Jr.
- Terry C. Shaver
- Albert W. Shealy
- C. Gurnie Stuck
- Thomas Suber, Jr.

Saluda County

- * J. Chad Berry (CC)
- Tony Black
- Hascal Goff
- Benjamin H. Herlong
- Robert Horne
- Bruce Rushton
- T.C. Wright

Spartanburg County

- * Jeffrey K. Lancaster (CC)
- * William A. Blackwood, Jr.
- John L. Brady, Sr.
- Cam Dillard
- * John Easterling III
- * William F. Easterling
- * George R. Fisher
- * Judge Bruce Foster
- Michael Fowler
- * William N. Green
- * Max P. Gregory
- * A. Scott Hubbard
- * W. A. Hudson
- William A. Hudson II
- * Michael Lancaster
- Henry M. Lee
- * Thomas McMeekin
- * Roy R. Oates
- * Will Peeler
- Raymond Powell
- * R.L. Stoddard
- * Wesley A. Stoddard
- * Dr. Harold Vigodsky

Union County

- Jerry Brannon, Sr. (CC)
- Dr. H. Russell Caston, Jr.
- Virgil Childers
- John Glenn
- Hunter S. Harris, Jr.
- Diane Robertson

District III



Don Gollightly
Director, District III
3710 Landmark Drive #408
Columbia, SC 29204

Aiken County

- * Bryan E. Young (CC)
- Chad Allen
- * Andy Baxley
- * Mary Anne Bigger
- * Brad Boni
- * Richard L. Boyleston
- * Bob Brooks
- * Tripp Bryan
- Johnny L. Cagle
- * Mike G. Coleman
- * Robert M. Cook
- Thomas Coward
- Brad Crain
- * Scott Crain
- Alan D. Gregory
- Lee Hanks
- * Steven W. Holt
- Mike Hutto
- Warren E. Kenrick
- Susan Kitchens
- Warren C. Lucas
- * Gerald W. Metts
- William W. Molony, Jr.
- Carl Rogers
- Neel Shah
- Burt Starks
- Allison Sturgis
- Alan M. Tewksbury III
- Charles T. Watts, Sr.
- * H. Odell Weeks, Jr.
- Jason Whington

Barnwell County

- * Samuel O'Neal (CC)
- Don Alexander
- H.M. Anderson
- * Clinton Calhoun Lemon, Jr.
- J. Samuel Plexico

Calhoun County

- * Gary B. Porth (CC)
- Gerald Bozard
- * Haynie Bull
- William Bull, Jr.
- David K. Rickenbaker

Edgefield County

- * Chalmers Carr (CC)
- Greg W. Anderson
- E.O. Dukes, Jr.
- Ben Herlong

District I



Charles Dalton
Director, District I
306 Clarendon Drive
Easley, SC 29642

Abbeville County

- James S. Jones, Jr. (CC)
- Steve Davis
- G. Mason Spear, Jr.
- * M. Earle Williamson

Anderson County

- * Fred A. Cooley (CC)
- William R. Alexander
- * Roger Bolt
- * Glenn Cantrell
- * Carol Cook
- * David Cunningham
- * James B. DeLoach
- George H. Dyer
- * William R. Ford
- Robert L. Galt
- * James P. Gault
- Jack Lawton
- * Kenneth S. Lusk
- Randall W. McCarty

- Jake Meeks
- * Dale W. Reynolds
- * Kevin Selman
- * D. Gray Suggs
- * Buddy Warnock

Oconee County

- * Sammy Dickson (CC)
- * John Q. Adams III
- Thomas C. Alexander
- Gresham Barrett
- * James A. Black
- Marshall P. Childress
- * Dick Cottingham
- * Forest E. Hughes, Jr.
- * Tim Hydrick
- * Paul W. Jensen
- * William P. Kimpton
- Art M. Klugh
- * Shane McGuffin
- * Dr. W. Ted Nimmons
- James Satterfield
- * R. Scott Sprouse
- Dr. Robert Stout
- Sam Thrift
- * James A. Turner, Jr.
- Jesse E. Wright III

Pickens County

- * Bill Harley, Jr. (CC)
- * Clyde Bigbee
- Thomas C. Breazeale
- * J.E. Britt
- * Charles W. Bussey, Jr.
- * Jerry Chapman
- * John Connell
- James M. Crawford
- Allison Dalton
- Charles E. Dalton
- Jim Douglas
- John Ducworth

- * Dr. Robert C. Edwards, Sr.
- * Josephine B. Flatt
- * Gaston Gage, Jr.
- * Bird Garrett
- * Roddey E. Gettys III
- * Danny Gregg
- * Harry (Hal) C. Hagood
- * Donald H. Hamilton
- Bob Harmon
- * Frank D. Hartsell
- Jim W. Hill
- * Dan Jones
- Edwin L. Kilby, Jr.
- * R. Frank Kolb II
- * Terry L. Long
- * Kenneth C. Looper
- * H. Richard Lott
- Tom Lynch
- * Bill Mays
- * JoLynn McFadden
- * John McIntyre
- Dave Moorhead
- * James V. Patterson
- * John C. Peters
- Phil Prince
- * Gil Rushton
- * Wendell R. Sease
- * Dr. B.J. Skelton
- * G. Neil Smith
- John Sparks
- * David Spearman
- * Joseph J. Turner, Jr.
- * Herb Tyler
- K.N. Vickery
- * David F. Whitmore, Jr.
- * Allen K. Wood, Jr.
- * Margaret Worsham





District IV



Fred Faircloth
Director, District IV
530 Willowblue Run
Rock Hill, SC 29732

Chester County

- Dr. Sam R. Stone (CC)
- George R. Fleming
- Sam Frazer III
- John M. Little III
- Kirk Pressley
- Boyd Roberts
- Betty Thorne

Chesterfield County

- Bill Tillman (CC)
- Robert Calhoun
- Jeremy Lofton
- David L. Morgan

Darlington County

- Tommy Usher (CC)
- Hubert C. Baker, DDS
- Robby Clanton
- Marion D. Hawkins, Jr.
- Dr. William P. Kennedy
- Dr. Glenn J. Lawhon, Jr.
- William B. McCown III
- Dr. M.B. Nickles, Jr.
- Bill Reaves
- Rex Varn
- John C. Walker
- Todd Wilkes

Fairfield County

- Philip C. Wilkins (CC)
- Louis M. Boulware
- Harold R. Jones
- George Singleton, Jr.

Kershaw County

- Tommie W. James, Jr. (CC)
- Kenneth W. Carson, DDS
- Joseph C. Jackson
- John Shell III
- Greg Younghans
- Kimberly Younghans

Lancaster County

- Larry L. Wolfe (CC)
- Steven Epps, Sr.
- Frank Ferguson
- Joe H. Lynn
- Elizabeth Maxon
- Ronald Small
- David Tolson
- Dr. Bill Williams

Lee County

- Green Deschamps II (CC)
- W.G. Deschamps, Jr.
- Rainey Josey
- Pete Player III

Marlboro County

- Mark S. Avent
- Ricky Smith

York County

- Jack D. Cox (CC)
- William R. Adkins
- David E. Angel
- Jay Brackett
- Joel Bullard
- S.L. Campbell
- Frederick W. Faircloth III
- Frederick W. Faircloth IV
- E.M. George
- Jeffery T. Haire
- Al Haselden
- Guy Hendrix
- Lewis W. Hicks
- Stephen S. McCrorey
- James H. Owen, Jr.
- James C. Rhea, Jr.
- Craig Thomas
- Craig Thomas, Jr.
- Dr. Roger Troutman
- Dick Watkins

District V



Helen Hill
Director, District V
17 Yeaman's Road
Charleston, SC 29407

Allendale County

- Frank Young (CC)

Bamberg County

- Joseph M. Ott (CC)
- Leigh Ann Osborne
- Greg Pregnall

Beaufort County

- Rick Griffin (CC)
- William D. Anderson
- M.D. Barker III
- Henry C. Chambers
- Thomas R. Garrett
- Louis Grant
- William C. Hall, Sr.
- Gregg Malphrus
- Lisa B. Sulka
- J. Harry Tarrance
- James G. (Jimmy) Taylor
- David T. Tempel, Jr.
- Bryan Weathersbee

Berkeley County

- H. Wayne Dewitt (CC)
- Robert H. Dangerfield, Jr.
- John McLure IV
- Mark Modica
- Nolan L. Pontiff, Jr.
- Eddie Poole III

Charleston County

- Ernest A. Byrd (CC)

Don Austell

- D.L. Aydlette, Jr.
- Gene Beckman
- Steve H. Best
- Ryan Byrd
- Jack T. Day
- H.L. Dukes, Jr.
- Jack Fanning, Jr.
- M. Dreher Gaskin
- Charles E. Glover
- Beverly Hafers
- L.J. (Bill) Hendrix, Jr.
- Helen T. Hill
- Al Hitchcock
- Walter Jenkins
- Gregory Alan Jones
- Jonathan Keisler
- William C. Kennerty
- William Wayne Knight
- Tom B. Laroche
- Thomas E. Lynn
- David M. Murray, Jr.
- John H. Price, Jr.
- Glenn T. Rickborn
- A.B. Schirmer, Jr.
- Mike Smith
- Nicholas C. Sottile
- Forest D. Suggs
- Charles R. Towne, Sr.
- Raymond Tumbleston
- Dewey B. Welch, Jr.
- W. Robert Wise III

Colleton County

- Dr. Sam Hazel (CC)
- Jack W. Carter, Sr.
- Harry L. Foy, Jr.
- Paul Pye, Jr.
- Thomas W. Weeks
- J. Ryan White, Jr.
- James R. White III

Dorchester County

- Harry L. Ebernickle (CC)
- Marion D. Lever, Jr.
- Clay Pennington
- Dexter Rickenbaker
- E. Tom Salisbury

Hampton County

- Dr. Jerry F. Crews, Jr. (CC)
- Hank Foy
- Alison Tucker

Jasper County

- Roy L. Pryor, Jr. (CC)

District VI



Paul Gaugh
Director, District VI
1650 Appaloosa Drive
Sumter, SC 29154

Clarendon County

- John William Ducworth (CC)

Robert B. Fleming, Jr.

- G.H. Furse, Jr.
- Theodore B. Gardner
- Henry B. Mahoney, Jr.
- Dr. Wyman L. Morris, DDS
- Samuel E. Plowden
- H.B. Rickenbaker
- Jim Thigpen

Dillon County

- Douglas Lynn (CC)
- John Alford
- Keith Allen
- William Shipp Daniel, Jr.
- Billy Gordon Rogers
- Gordon Rogers
- John C. Rogers
- T. Neal Rogers

Florence County

- J. Richard Liles (CC)
- Rufus Brown
- Clyde S. Bryce, Jr.
- Marvin Cockfield
- Dr. William L. Coleman
- Tim Crouch
- Frank A. Douglass, Jr.
- Kenneth A. Folse
- Charles M. Grace, IV
- Dr. Larry D. Grubb
- H. Gerald Hicks
- L. Chappell Jones
- Webb Jones
- Mark Keefe
- Mark King
- John E. Lunn
- Wilbur O. Powers
- Tom Stanley
- Patrick Z. Wiggins
- Brian Wofford
- Allen P. Wood
- Edward L. Young

Georgetown County

- H.E. Hemingway, Jr. (CC)
- Reed Barker
- Joe T. Branyon, Jr.
- Glenn A. Cox
- A.H. Lachicotte, Jr.
- Thomas O. Morris, Jr.

Horry County

- J. Steven Hawley (CC)
- William D. Avant, Jr.
- Laurence Bolchoz
- F.L. Bradham
- John W. Dawsey
- Rick Elliott
- Harvey Graham, Jr.
- Jimmy Hammond
- Chris Hawley
- Donald Helms
- John H. Holcombe, Jr.
- S.F. Horton
- Amanda Johnson
- Chris M. Johnson
- Thurmon McLamb
- Jim Spann
- Michael Thompson
- Liston Wells
- Robert Wilder, Jr.
- R.S. Winfield

Marion County

- Troy Carroll Atkinson III (CC)
- John H. Holt
- Robert Mace
- Edward S. Spivey



IPTAY Representatives

Sumter County

- Susan Chapman (CC)
- Richard D. Alford
- John J. Britton, Jr.
- William J. Carter, Jr.
- W.T. Fort, Jr.
- Bob A. Galiano, Jr.
- Paul Gaugh
- James F. Kinney
- Elliott H. Lynam
- Gantt Williams, Jr.
- Derek Zeigler

Williamsburg County

- Samuel E. Drucker (CC)
- Alan K. Chandler
- Dr. W.C. Cottingham
- Fred P. Guerry, Jr.
- Michael Mahoney

District VII



Mary Anne Bigger
Director, District VII
5 Green Forest Court
North Augusta, SC 29841

Region I

- Evander S. Jones, Jr. (RC)
- David A. Brown
- Lee A. Froneberger
- Scott J. Harbin
- Landrum H. Henderson, Jr.
- H.L. Hoover
- Jamiel Kadri
- Timothy Long
- David Price
- Randy Rampey
- Don V. Wheelchel

Region II

- Robert L. Dunnigan (RC)
- Eddie N. Dalton
- J. Daniel Lamb
- Dennis C. McAlister
- Clyde Odom
- Stephen Palmer
- James Stone
- Don Tomberlin
- Mark T. Welborn

Region III

- Joe Franks (RC)
- Jeff Goldsmith
- W. D. Kirkpatrick
- Douglas H. Smith

Region IV

- Ar. B. [unclear]
- Ronnie Bullock
- Jay Herring
- Dennis H. [unclear]
- Nellie Mills
- Bill Moore
- Curt Plyler

Region V

Bill Worth

District VIII



Dr. Jim Bostic
Director, District VIII
133 Peachtree Street Northeast
Atlanta, GA 30363

Region I

- William R. Heatley, Jr. (RC)
- James E. Bostic, Jr.
- Mendal Bouknight, Jr.
- Doug Brandon, Jr.
- Travis L. Brank
- Kenneth S. Brown
- David E. Chamberlain
- Tim Cowan
- Matt Dunbar
- Dave Evans
- Mike Fleming
- Clyde Gardner
- Alva B. Hancock
- Lauren Hoffman
- Ben M. Hornsby
- O.D. Hunter, Jr.
- Carroll Hutto
- Jeffrey S. Hyten
- Ben A. Leppard, Jr.
- Thomas L. Mack
- Mike Maxwell
- Laura Moseley
- Allison K. Russell
- W.B. Shedd
- Lawrence V. Starkey, Jr.
- John D. Tice
- Marie Trammel
- Jim Welborn
- Brian Westover

Region II

- Edwin S. Presnell (RC)
- Andy Calhoun, Jr.
- William C. Efrid, Jr.
- Jeff Halliburton
- Earle Maxwell
- Lawrence Miller
- John L. Murray, Jr.
- Charles R. Swearingen III

District IX



David Stalnaker
Director, District IX
10000 North Central Expressway #1002
Dallas, TX 75231

Midwest

- Tracey L. Young (RC)
- Charles L. Allen
- Lawton R. Smith
- W. David Stalnaker, Jr.

Northeast

- Tom L. Reed (RC)
- Daniel R. Clemson
- Alvin Judson Hurt, Jr.
- Despina Lamas
- Will Schramme
- Kenny Shealy
- Eric Thome
- Margaret B. Weir

Southeast

- Larry R. Tant (RC)
- Neil G. Bates
- Robbie L. Burgess
- Kevin Carey
- J.E. "Bo" Chinnners Jr.
- Charles W. Cooper, Jr.
- Donald N. Evans, Jr.
- Ernie Ferguson
- Walt Garvin
- Peter Grant
- F.H. Inabnit III
- John R. London III
- M. Larry Longshore
- Stuart C. McWhorter
- Kimberly B. Meeks
- Ted Moore
- John Osteen
- Calvin Scheidt
- Kenney Shealy
- Aric Smarra
- Gray Soapes
- E.F. West

West Coast

- Frank Kellers III (RC-MW/Other)
- Chase Eldridge

District X



Joe Todd
Director, District X
123 Hunters Run
Greenville, SC 29615

Greenville County

- Preston T. Garrett Jr. (CC)
- James H. Barnes, Jr. (VC)
- Wil Brasington (VC)
- Michael J. Glynn (VC)
- Bill Barbary
- Randall Bell
- J. Frank Black
- Glenn Brackin
- Michael S. Branham
- Bobby L. Browning
- Miles E. Bruce
- Jack W. Brunson
- Jody Bryson
- Susan Burgess
- Grant Burns
- Benjamin K. Clauss
- Donald Coggins
- Jack O. Coggins
- Larry B. Copeland
- Mark Cramer
- Walter B. Crawford
- William Lem Dillard
- R.C. Eldridge, Jr.
- Steven Epps, Jr.
- Benjamin M. Evatt
- Mark H. Finley
- C. Glenn Garrett
- Clark Gaston, Jr.
- William R. Gee
- Robert L. Gettys
- Brandt Gilbert
- Foy Gilbert
- Craig Gosnell
- Joel W. Gray III
- Scott Greene
- Bill Harder
- Dean Hawkins
- W. Gene Hawkins
- John D. Hopkins, Jr.
- Richard H. Ivester
- Terry A. Kingsmore
- Sandy Kirkus
- Bennie Langley

- Chris League
- Tim Lee
- Bud Long
- Russ Madray
- Charles S. Major III
- Seabrook Marchant
- Chris McCameron
- Edward O. McCameron
- James T. McCarter
- Ronald J. McCoy
- David S. Merritt
- J.G. Miller, Jr.
- William D. Neal, Jr.
- Milton I. Ozmint
- Jim Piller
- G. Millon Plyler
- Weesie Poole
- Bobby W. Ramsey
- T. Bruce Reeves
- Charles F. Rhem, Jr.
- Michael E. Roddey
- Lee Safrit
- Earl Sammons
- Richard (Matt) Schell
- Bunny Scott
- John G. Slattery
- Tim Strom
- Joseph D. Swann
- E. Richard Taylor, Jr.
- Grayson Thomas
- Joseph M. Todd
- Ross Turner
- David N. Vaughan
- Jim Vaughn
- Mike Wade
- Shane Walker
- S. Gray Walsh
- Charles P. Willimon, Jr.

Greenwood County

- Wayne Bell (CC)
- Dr. F.E. Abell, Jr.
- William E. (Bill) Burnett
- Richard A. Coleman
- James S. Hull, Sr.
- Ann Hunter
- Wilson Hunter
- Bobby Miller
- Ronnie Oliver
- Melvin Pace
- Walter Roark
- Max Sargent
- Robbie Templeton
- Chip Tinsley

Laurens County

- Richard T. Townsend (CC)
- J. Ira Bedenbaugh
- Henry V. Blalock
- James A. Coleman
- Thomas E. Davenport
- John T. Duncan, Sr.
- Larry Gar
- Frank M. Templeton III
- Bill Tumblin
- + Dr. N. Carl Wessinger

* - IPTAY 2006 Award Winner; — - IPTAY Representative Emeritus; + - County Chairperson Emeritus; CC - County Chairperson; VC - Vice-County Chairperson; RC - Regional Chairperson



Ready your remotes. A new ACC football season is upon us.



Tune in to Lincoln Financial Sports and Raycom Sports for a new season of ACC football. 12 games over 40 broadcast affiliates, from New England to Florida. Jefferson Pilot Sports is now Lincoln Financial Sports. The name is new. But together with Raycom, it's the same great programming you've come to expect. It's go time. Go to www.theACC.com for complete, up-to-date broadcast schedules and listings of all affiliates.

RAYCOM
Sports

Lincoln
Financial Sports™
A member of Lincoln Financial Group®

Securities distributed by Lincoln Financial Distributors, Inc., member NASD, SIPC. Insurance products issued by Lincoln affiliates. Lincoln Financial Group is the marketing name for Lincoln National Corp. and its affiliates. ©2006 Lincoln National Corp. LFD0606 1158

Vehicle Donors

2006 CLEMSON FOOTBALL



Al Bilton
Bilton Ford—Lincoln—Mercury
Holly Hill, SC



Bob Mayberry
Bob Mayberry Chrysler City
Monroe, NC

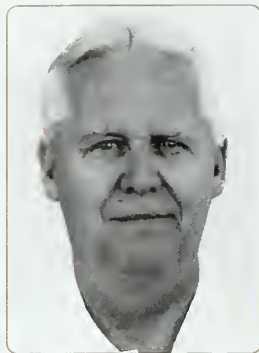

Bobby Wood
Bobby Wood Pontiac—Chevrolet
Walhalla, SC



George Davenport
D&D Motors
Greer, SC



Bill Jackson
Dick Brooks Honda
Greer, SC

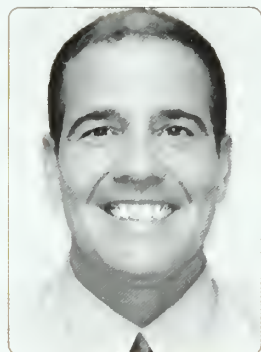

Brian Smith
Dick Smith Automotive, Inc.
Columbia, SC
Greenville, SC



Danny Edwards
Edwards Auto Sales
Walhalla, SC

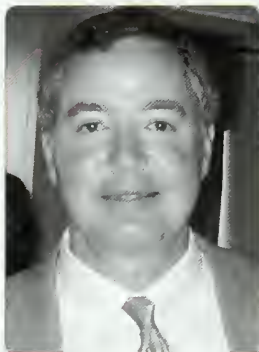

Joe Fairey
Fairey Chevrolet—Cadillac
Orangeburg, SC



Gary McAlister
Fairway Ford
Greenville, SC



Champ
Foothills Ford
Chesnee, SC



Bal Ballentine
George Ballentine Ford—Lincoln—Mercury—Toyota
Greenwood, SC



Gregg Coleman
George Coleman Motors
Travelers Rest, SC



Sel Hemingway
Hemingway Motors
Andrews, SC



Ben Herlong
Herlong Chevrolet—Pontiac—Buick
Johnston, SC



James Ervin
James Ervin Toyota
Lugoff, SC



Denver Powell
JDP Automotive
Seneca, SC

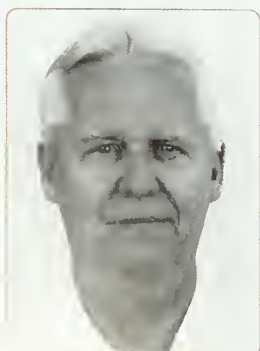

Billy Wood
Kla of Anderson
Anderson, SC



Wait Medina
Lake Keowee Chrysler—Dodge
Seneca, SC



Brian McKinney
Leader Ford
Seneca, SC



Mac Snyder
M. Snyders
Greenville, SC



Vehicle Donors



2006 CLEMSON FOOTBALL



Ryan Norris
Norris Ford
Pickens, SC



Graham Eubank
Palmetto Ford
Charleston, SC



Kurt Mechling
Performance Chevrolet-Bulck-GMC
Seneca, SC

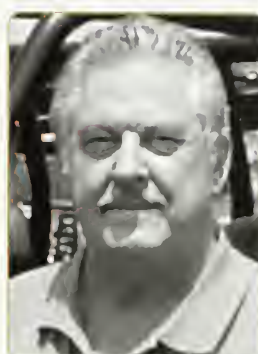

Jerry Powell
Powell Brothers
Seneca, SC



Legend Pete Powell
Powell Brothers
Seneca, SC



Robert Hayes
Ralph Hayes Toyota-Scion
Anderson, SC



Ben Satcher, Jr.
Satcher Motors
Lexington, SC



Charles Saverance
Saverance Family Auto Center
Florence, SC



Hank Sitton
Sitton Buick-Pontiac-GMC-Saab
Greenville, SC



Tom McGregor
Southeastern Leasing
Anderson, SC



Jim Guthrie
Superior Motors
Orangeburg, SC



Jack Tinsley
Tinsley Chevrolet-Geo
Pickens, SC



Chuck Capell
Tom Hunter Pontiac-Bulck-GMC
Anderson, SC



Tommy Norris
Toyota-Scion of Easley
Easley, SC



Mike Taylor
Twin City Motors
Batesburg-Leesville, SC

Message to Clemson's Vehicle Donors

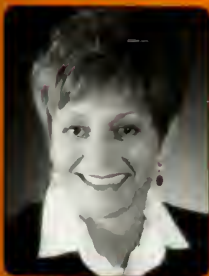

Linda White
Community Services Director

The Clemson University Athletic Department would like to express thanks to all of the vehicle donors for their loyal and generous support of the Clemson Athletic Program! For more information on how to become a vehicle donor, contact Linda White via phone at (864) 656-2095 or via email at wilinda@clemson.edu.



Additional Vehicle Donors Include...

Ervin William
Heritage, Inc.
Greenville, SC

Barry Brooks
The Hertz Corporation
Greer, SC

Mike Roberts
Planet Ford
Belton, SC

Richard Kay
Upstate Automotive Group
Anderson, SC



NOW ALL WE NEED IS
"ORANGE IN THE ENDZONE"

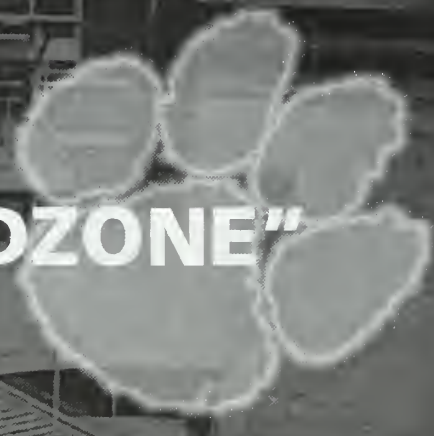

DESIGN INNOVATION EXPERIENCE

HEERY IS PROUD OF OUR PARTNERSHIP WITH CLEMSON
AS DESIGN ARCHITECT FOR THE WESTZONE CLUB

Mike Holleman, AIA
800/52HEERY

WWW.HEERY.COM

Heading Home? Moving? Need a Truck?



Local • One Way • Do-It-Yourself Moves

WE'LL TAKE YOU WHERE YOU WANT TO GO.



- Low Rates
- Full Line of Moving Accessories
- Free Unlimited Mileage on One-Way Truck Rentals
- Full Range of Clean, Fuel-Efficient Trucks
- 24-hour Emergency Road Service
- Automatic Transmission and Air Conditioning Available

Show your Clemson ID and save
Visit us at www.gopenske.com

Receive a 10% discount WITH THIS COUPON
on your next Local or One-Way Truck Rental.

Call (864) 639-9649

10%
DISCOUNT



10%
DISCOUNT

Affordable, new, clean trucks at convenient rental locations

For Reservations
Call:

Tiger Pride Tire & Auto
110 Copperfield Drive
Central, SC 29630
(864) 639-9649
Or
(800) 222-0277

*Coupon is not valid with any other offer. One per truck rental and subject to availability. All Local One-Way rentals subject to Penske Standard Rental Qualifications. A "One-Way rental" means the Penske truck is rented in one city and returned to another.



Trevor Adair
Men's Soccer

- 148-66-21 at Clemson in 11 years; he has a 182-90-26 record including time as Brown's head coach.
- Led Clemson to its first Final Four appearance in 18 years in 2005 and a #3 final ranking.
- Has coached Clemson to seven top-25 finishes in his 11 years, including five trips to the Elite Eight of the NCAA Tourney.
- Coached the Tigers to the ACC regular-season title and a first-place finish at the ACC Tournament in 1998. Also led the Tigers to the ACC Tourney crown and an Elite Eight appearance in the 2001 NCAA Tournament.
- Led the Tigers to the NCAA quarterfinals in 1998, and had #1 ranking for much of the fall, including the final regular-season poll. As ACC Coach-of-the-Year, he defeated seven top-25 teams in 1998.



Todd Bramble
Women's Soccer

- Has a 59-37-5 record at Clemson and 13 top-25 wins.
- Has led Clemson to the NCAA Tournament each of his first five years as head coach and has four top-25 seasons under his belt.
- Led Clemson to consecutive road wins over top-five teams Texas and Texas A&M to open the 2004 season.
- Coached Deliah Arrington to the ACC Player-of-the-Year award in 2002, the first Lady Tiger to earn that honor.
- Guided Clemson to a 15-5-1 record and #11 final ranking in 2001, his first as the Clemson's head coach.
- Served as Clemson's top assistant under Men's Head Coach Trevor Adair from 1995-99.



Nancy Harris
Women's Tennis

- In her 10th year at Clemson, where she has a 135-89 record, including 84-27 during the last four years.
- Has led Clemson to the NCAA Tourney in six of the last seven years with four straight top-20 finishes.
- Clemson was #18 in the final rankings in 2006.
- Only women's coach in Clemson history to lead a program to the Final Four of an NCAA Tourney in back-to-back years (2004,05); Clemson ranked in the top 10 in both seasons.
- Clemson has played host to an NCAA Regional three straight seasons.
- Her 2004 team advanced to the Final Four of the NCAA Tournament, the first women's sports program at Clemson to reach the Final Four.
- Won the ACC regular-season and tournament titles in 2004.
- Had a 26-4 record and #5 national ranking in 2004, Clemson's highest-ever final ranking in women's tennis.



Jolene Hoover
Women's Volleyball

- The winningest coach in Clemson volleyball history with an overall record of 264-161 and a 113-95 ACC record at Clemson in 13 years.
- Has won at least 20 matches seven times in her 13 years, including 2004 when Clemson was one of three ACC teams with 20 wins.
- Has a 357-192 overall record in 16 seasons as a head coach.
- Led the Tigers to a 31-3 overall record in 1999, which earned Clemson a trip to the NCAA tournament and also the school's first ranking in the top-20.
- Won the ACC regular-season title in 1999 and had a #9 final RPI ranking.
- Guided Clemson to its first-ever ACC title in the 1997 season. Clemson defeated undefeated Maryland, ending the Terrapins 29-game winning streak in the process.



Christopher Ip
Men's & Women's Swimming & Diving

- His men's and women's teams have posted at least a 3.0 GPA every semester at Clemson.
- Lady Tigers finished 28th at the NCAA Championships in 2006.
- The men won the Nike Cup in Chapel Hill, NC for the first time in 2005.
- Led the men and women to a 23-7-1 combined record in 2003-04, the most wins in school history.
- The 13-2-1 record by the men in 2003-04 was a school record for wins, and the 10 wins by the women were the most since 1988. The men's team also had a school-record 9-0-1 mark on the road.
- Named national coach-of-the-year at the junior college level for men's swimming 10 times, including seven years in a row (1992-98), and women's swimming four times.



Chuck Kriese
Men's Tennis

- Has led Clemson to four straight 20-win seasons (25 in 2005).
- His 2006 team posted a 23-10 record and advanced to the second round of the NCAA Tournament.
- Had a 26-12 record in 2004. The 26 wins were the most by a Tiger team since 1988. The 2004 team had wins over #6 Duke and #10 Texas Christian in the NCAA Tourney, and advanced to the Elite Eight.
- Enters his 32nd season with a 639-389 record at Clemson.
- Winningest men's tennis coach in Clemson and ACC history. His 639 career wins rank in the top-15 nationally.
- Has coached Clemson to 23 NCAA Tournament appearances in his 31 years as head coach. That includes seven Elite Eight finishes and 12 Sweet 16 finishes.
- Has 14 top-25 seasons, fourth among all coaches in Clemson history.

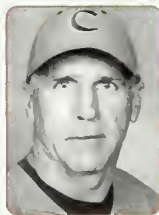

Jack Leggett
Baseball

- Has coached Clemson to 608 wins in 13 years at Clemson, an average of over 46 wins per season. The 608 wins are fourth-most in the nation during his tenure in Tigertown.
- Clemson has won at least 50 games six times in his 13 years and at least 39 games in all 13 seasons.
- Has coached Clemson to the NCAA Tournament all 13 years, including five trips to the College World Series (1995,96,00,02,06).
- Led Clemson to the best record in the ACC in the 2006 regular season with a 24-6 record, won the ACC Tournament, and advanced to the College World Series; it was just the second time in the last 25 years the program accomplished all three in the same season.
- Won a record 26 games against top-25 teams in 2006.
- The 2002 team won 19 games over top-25 ranked teams and had five All-Americans, including unanimous National Player-of-the-Year Khalil Greene, and advanced to Omaha.



Susie Lueck
Women's Rowing

- In her ninth year at Clemson and 11th overall as a coach.
- Has coached five Scholar Athletes and two All-ACC performers each of the last four years. The 2005 team was second in the South Region.
- Coached Clemson to a South Region title in 2001-02. The Tigers' Novice 8+, 2nd Varsity 4+, and 2nd Varsity 8+ claimed titles.
- Named South Region Coach-of-the-Year, and ACC Coach-of-the-Year in 2000-01 and 2004-05.
- In 2000-01, Clemson won the South Region Championship and finished the year ranked #21 in the country.
- Her teams have had at least a 3.0 GPA every year.



Cristy McKinney
Women's Basketball

- In her second season at Clemson after serving as Rice's head coach for the past 12 years.
- Coached the Lady Owls to nine consecutive winning seasons, during which she guided Rice to two NCAA Tournament berths and four WNIT appearances.
- Has six 20-win seasons and two conference titles in her 12 seasons as a head coach.
- Led Rice to a 24-9 record, a WAC Tournament title, and an NCAA Tournament appearance in 2004-05.
- Played for Kay Yow at N.C. State from 1976-79.



Marcia Noad
Women's Track & Field

- Coached Clemson to a #21 ranking in indoor track in 2005.
- Gisele Oliveira won a national title indoors and finished as national runnerup outdoors in the triple jump.
- Led the 2001-02 team to a #21 finish indoors and #20 finish outdoors.
- Coached a Lady Tiger to a national title in the 200m indoors and 4x400m relay outdoors during the 2001-02 season.
- Had one of the most successful rookie coaching seasons in Tiger sports history in 2000-01 with two top-10 finishes.



Larry Penley
Men's Golf

- Has 19 top-20 seasons, tied for first in Tiger sports history.
- Has won seven NCAA ACC Regional titles, eight ACC titles, and 59 tournaments in his 23 years at Clemson.
- Led Clemson to a #7 final ranking in 2006, his 11th top-10 season, second in Tiger history for all coaches.
- Coached Clemson to the 2003 national title, the first in program history and the fourth in Tiger sports history.
- The 2003 team was the first in NCAA golf history to win its conference, regional, and national titles in one year.
- Named National Coach-of-the-Year by Golfweek and the Coaches' Association in 2003.



Bob Pollock
Men's Track & Field

- Has been the track coach at Clemson for 18 years; he is in his 34th year overall as a head coach.
- Has won 21 ACC titles in his Tiger career, more than any other coach in school history.
- An 18-time ACC Coach-of-the-Year, most in Clemson history.
- Took Clemson to the ACC outdoor title during the 2004 spring season, as the team scored an ACC record 224 points. Sixteen Tigers also earned All-ACC honors.
- Won the ACC indoor title for six straight years (1997-02) and the ACC outdoor title in four of the last eight years.



Oliver Purnell
Men's Basketball

- Has led Clemson to postseason play each of the last two years, including a 19-win season in 2005-06.
- Has led the Tigers to four consecutive victories over Maryland, a first for the program since 1951.
- Had top-15 victories over North Carolina and N.C. State in 2003-04.
- Was as an assistant coach on the 2004 U.S. Olympic team.
- Finalist for the Naismith Award in 2002-03, which is given to the college basketball coach-of-the-year.
- President of the National Association of Men's Basketball Coaches, the first Tiger coach to serve as president of a coaching organization.



Athletic Department Staff

Clemson University

2006 CLEMSON FOOTBALL



David Abernethy
Senior Assistant Director of
Strength & Conditioning



Rick Bagby
Video Services Director



Joey Batson
Director of Strength &
Conditioning



Jennifer Benton
Football Administrative
Assistant, Defense



Sam Blackman
Senior Associate Sports
Information Director



Tim Bourret
Assistant Athletic Director,
Sports Information



Dr. Larry Bowman
Team Orthopedic Surgeon



Donna Bullock
Assistant Athletic Trainer



Charlie Bussey
Tiger Letterwinners Association
Coordinator



Steve Coleman
Information Technology
Consultant



Bill D'Andrea
Senior Associate Athletic
Director, External Affairs



Jeff Davis
Assistant Athletic Director,
Major Gifts



Jim Davis
Assistant Athletic Director,
Fundraising



Beth Douglas
Football Administrative
Assistant, Coach Bowden

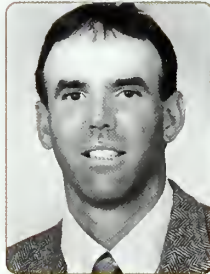

Mike Echols
Supervisor of Athletic Grounds



Tony Eubanks
Team Advisor



Phil Grayson
Associate Athletic Director,
Administration

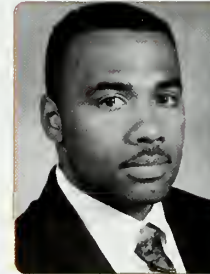

Larry Greenlee
Assistant Director of Strength &
Conditioning



Henry Guess
Assistant Video Services
Director



David Helms
Assistant Director of Strength &
Conditioning



Bert Henderson
IPTAY Executive Director

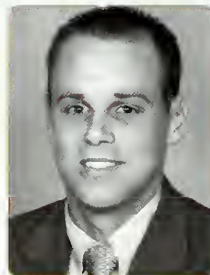

Brian Hennessy
Associate Sports Information
Director, Football



Van Hilderbrand
Associate Athletic Director,
Event Manager



Stacey Hitzelberg
Assistant Athletic Trainer



Katie Hill
Senior Associate Athletic
Director, Internal Affairs



Donald Hymel
Assistant Athletic Director,
Football Operations



Dr. Loreto Jackson
Performance Coordinator



Andy Johnston
Assistant Athletic Director,
Football Management

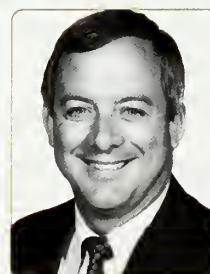

Les Jones
Associate Athletic Director,
Capital Improvements



Libby Kehn
Website Coordinator



Athletic Department Staff

Clemson University



2006 CLEMSON FOOTBALL



Barbara Kennedy-Dixon
Associate Athletic Director,
Senior Women's Administrator



Larry LaForge
NCAA/ACC Representative



Chad Lampman
Assistant Video Services
Director



Christine Long
Assistant Sports Information
Director



Bob Mahony
IPTAY Associate Executive
Director



Tim Match
Associate Athletic Director



Tina Middleton
Interim Ticket Manager



Matt Money
Supervisor of Athletic Facilities

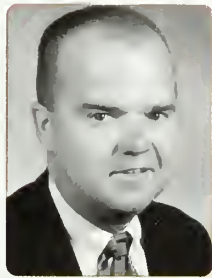

Danny Poole
Director of Sports Medicine



Dwight Rainey
Senior Associate Athletic
Director



Jerome Razayeski
Assistant Athletic Trainer



Abe Reed
Equipment Manager,
Football



Dr. Len Reeves
Team Physician



Robert Ricketts
Associate Athletic Director,
Facilities & Grounds



Josh Runion
Assistant Equipment Manager



John Seketa
Assistant Athletic Director,
Promotions



Philip Sikes
Assistant Sports Information
Director



Alphonso Smith
Director of Equipment



Lynn Sparks
Director of Sales



Rob Stephenson
IPTAY Assistant Executive
Director



Robbie Stewart
Assistant Athletic Trainer



Gary Wade
Assistant Athletic Director,
Facilities

Mission Statement

The Department of Athletics offers nationally prominent athletic programs. Through a dedicated commitment to educational interests, a competitive athletic program, and integrity in all areas, the student-athletes, coaches, and staff strive to bring credit and recognition to Clemson University.

The mission of the Athletic Department is to sponsor a broad-based athletic program that provides educational and athletic opportunities for young men and women to grow, develop, and serve the interests of Clemson University by complementing and enhancing its diversity and quality of life.

Furthermore, the Athletic Department seeks to be a source of pride for the citizens of the State of South Carolina and to be recognized as a nationally prominent program, through consistently high levels of performance and accomplishment in athletic competitions.

The Athletic Department strives to develop student-athletes academically and athletically with the total commitment of aiding their efforts to graduate from Clemson University and advance to careers that will enable them to be productive members of society.

The Athletic Department will act in an ethical and honest manner, dedicated to compliance with all Federal, State, NCAA, Conference, and University rules and regulations.



Jill Williams-Wilks
Football Administrative
Assistant, Recruiting



Mike Wilson
Assistant Equipment Manager



Ren Windham
Football Administrative
Assistant, Offense



Kyle Young
Administrative Assistant





*Since 1949, Crenshaws has been Specializing in
Electronics, Home Theater and Appliances.
Please give our experienced professionals a call.*



TV & APPLIANCE

Pendleton, SC

864-646-3406

Graduate Assistant Coaches

Clemson Football



2006 CLEMSON FOOTBALL



Andy Ford

Graduate Assistant Coach (Defense)

Responsibilities: Graduate assistant coach who will work with the defense.

Playing Experience: Four-year letterman at Clemson (1993-96)...started 15 games as a cornerback and free safety...only career punt return went for 26 yards and a touchdown against Western Carolina in 1995...played in three bowl games.

Coaching Experience: Defensive backs coach at Sumter (SC) High...assistant coach at Beaufort (SC) High...defensive coordinator at East Chapel Hill (NC) High...defensive backs coach at Cary (NC) High...graduate assistant coach at Clemson in 2005.

Education: Earned a degree in business management from Clemson in 1998.

Personal: Born February 3, 1975 in Seoul, Korea...twin brother Peter also lettered for the Tigers (1993-96) at cornerback...married to the former Marjon Grant...son Jamauri (7).



Paul Hogan

Graduate Assistant Coach (Offense)

Responsibilities: Graduate assistant coach who will work with the offense.

Playing Experience: Four-year letterman and starter at Alabama (1997-00)...three-time All-SEC pick at center...All-American...started 44 of 45 career games...selected captain as a senior...winner of the Pat Trammell Leadership Award for outstanding leadership...signed a free-agent contract with the Oakland Raiders.

Coaching Experience: Volunteer assistant coach at Georgia in 2001...graduate assistant coach at Alabama from 2002-04...graduate assistant coach at Clemson in 2005.

Education: Earned a degree in public relations from Alabama in 1999...earned a master's degree in management from Alabama in 2004.

Personal: Born August 9, 1977...married to Jennifer Rouzie Hogan.

Video Graduate Assistants



Mike Dooley

Video Graduate Assistant (Defense)

Responsibilities: Graduate assistant who will work with the Clemson defense on practice and game video.

Playing Experience: Defensive end at Furman who lettered from 1993-95...missed his senior year due to injury...had a sack against Clemson in 1994...Furman reached the Division I-AA playoffs his final season...Academic Honor Roll member...graduate

of Stephens County High in Toccoa, GA where he played for four seasons.

Coaching Experience: Assistant coach at Greenville (SC) High from 1998-04; defensive coordinator from 2000-04 and assistant head coach in 2004...during his last three years on the staff, Greenville High posted a 33-4 record, including a 12-1 ledger in 2003...video graduate assistant (defense) at Clemson in 2005.

Education: Earned a degree in health & exercise science from Furman in 1998.

Personal: Born May 1, 1975 in Toccoa, GA...single.



Willie Simmons

Video Graduate Assistant (Offense)

Responsibilities: Graduate assistant who will work with the Clemson offense on practice and game video.

Playing Experience: Played one season for Sioux City (IA) of the United Indoor Football League...lettered one season at The Citadel in 2003, where he was named First-Team All-SoCon...lettered at Clemson from 2000-02...passed for 2,530 yards with 16 scores in 24 games as a Tiger...came off the bench as a freshman and threw for 228 yards and a record-tying four touchdowns in Clemson's 38-24 win at North Carolina in 2000...graduated from Shanks High School in Quincy, FL in 1999.

Coaching Experience: Quarterbacks coach and passing game coordinator at Lincoln (FL) High School in 2005.

Education: Earned a degree in sports marketing from Clemson in 2002.

Personal: Born October 12, 1980 in Tallahassee, FL...single.

Clemson Downs



CLEMSON AREA RETIREMENT CENTER

Move up to gracious living in Clemson's premier retirement community, which offers a continuum of care.

Independent & Assisted Living Apartments

- *Full course meal
- *Emergency response call system
- *Extra services & Home Health
- *Variety of activities

24 Hour—Skilled Nursing Care Center

Aren't you ready for the finer things in life?

Our offerings include:

One Bedroom Apartments

564 Sq. Ft. — 744 Sq. Ft.
\$1,037 — \$1,209 monthly

Two Bedroom Apartments

1024 Sq. Ft. — 1193 Sq. ft.
\$1,451 — \$1,638 monthly

Assisted Living

564 Sq. Ft. \$2,447 - 3,406 monthly

Skilled Nursing Care Ctr.

\$132 - 168 per day

“Come home to Clemson Downs.”

For information contact

Wanda Palmer at Clemson Downs

500 Downs Loop

Clemson, SC 29631

info@clemsondowns.com

www.clemsondowns.com

864-654-1155



Stadium Information

Memorial Stadium



2006 CLEMSON FOOTBALL

Information

Concession Stands

Concession stands are located beneath all stands and can be reached from any portal.

Emergencies

First Aid stations are located at: South side - under Section J; North Side - under Section T; North Top Deck - under Section K; South Top Deck - under Section E. Trained nurses are on hand. Should a doctor be needed, ask any usher. Ambulances are located at Gates 1, 5, 9, and 13. Emergency calls ((864) 656-2999) are received in the Security Booth.

Handicapped

Special entrances have been provided at Gates 1 and 5 for the handicapped.

Lost & Found

If any article is lost or found, please report it to the Gate 1 information booth.

Notice

Solicitation for any purpose is prohibited at an athletic contest in Clemson Memorial Stadium.

Pass Outs

Pass outs are allowed, however fans will have to go through the same level of security screening as they did upon entering the stadium.

Prohibited Items

Umbrellas, folding chairs, chaise lounges, food, and beverage containers of any type, including alcoholic beverages, thermos jugs, and ice chests.

Public Address System

The public address system is intended for spectators' information concerning the game. Do not request the use of the public address system to make social contacts.

Season Ticket Holders/Other Visitors

Season ticket holders and other visitors to Memorial Stadium are requested to enter at Gates 1, 5, 9, 11, or 13. Persons with top deck tickets must enter the stadium via the ramps, which are located behind the North and South Stands. Ramp entrances are adjacent to Gates 1 and 13 (South) and Gates 5 and 9 (North).

Will-Call

Will-call tickets can be picked up at the Clemson Athletic Ticket Office at Gate 9.

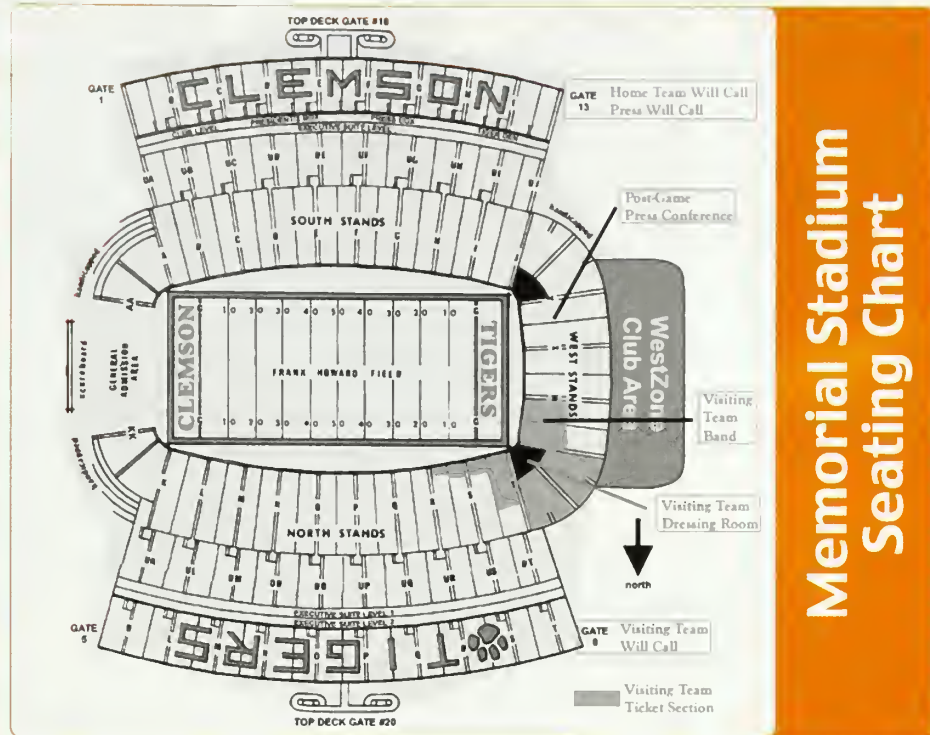

Memorial Stadium Seating Chart

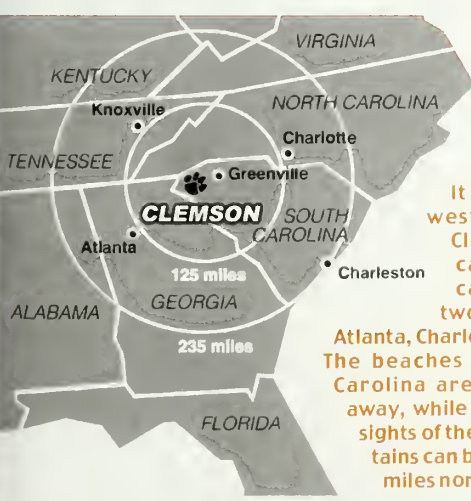
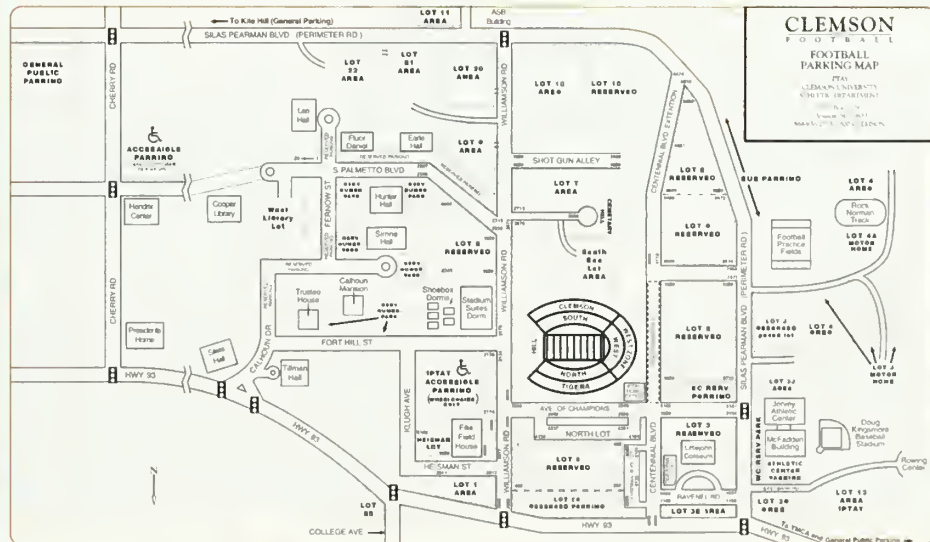

Clemson Memorial Stadium, known to Tiger faithful as "Death Valley," seats more than 81,000 loyal fans. It is located on the western side of the Clemson University campus, while the campus is only a two-hour drive from Atlanta, Charlotte, and Columbia. The beaches of coastal South Carolina are only four hours away, while the awe-inspiring sights of the Blue Ridge Mountains can be viewed just a few miles northwest of Clemson.

Driving Distances to ACC Institutions

Institution	BOC	CU	DUK	FSU	GAT	UMD	MIA	UNC	NCS	UVA	VAT	WFU
Boston College	---	989	715	1314	1094	430	1509	729	722	551	698	795
Clemson	989	---	276	395	129	554	773	273	303	437	303	217
Duke	715	276	---	639	382	266	829	12	29	220	203	80
Florida State	1314	395	639	---	270	880	518	643	614	765	667	584
Georgia Tech	1094	129	382	270	---	660	700	379	409	542	409	322
Maryland	430	554	266	880	660	---	1069	280	270	130	277	346
Miami (FL)	1509	773	829	518	700	1069	---	833	803	1029	902	811
North Carolina	729	273	12	643	379	280	833	---	32	232	200	77
N.C. State	722	303	29	614	409	270	803	32	---	251	230	107
Virginia	551	437	220	765	542	130	1029	232	251	---	143	205
Virginia Tech	698	303	203	667	409	277	902	200	230	143	---	123
Wake Forest	795	217	80	584	322	346	811	77	107	205	123	---

Note: Distances in miles.



This brief NCAA rules education is aimed at outlining basic recruiting rules to help potential Tiger students-athletes and parents better understand the extensive process. Clemson University is committed to recruiting and conducting our athletic program with the highest level of integrity. If you have questions about NCAA rules, please contact Clemson's compliance services at (864) 656-1580 or through our website at ClemsonTigers.com and click on compliance.



Stephanie Ellison
Assistant Athletic Director,
Compliance Services
Email - saellis@clemson.edu



Brad Woody
Assistant Athletic Director,
Compliance Services
Email - cbwoody@clemson.edu



Joe White
Compliance Assistant
Email - jwhite@clemson.edu

his coach. In the fall, they may watch a prospect compete one time, but they will not have any contact.

Home Visit - During the contact period, a senior prospect may invite college coaches to his home to meet his parents, and to talk in detail about the football program and academic offerings at any college the prospect is considering.

Receiving Mail - Prior to September 1 of a prospect's junior year, NCAA rules allow Clemson to mail a questionnaire, NCAA educational information, and a summer-camp brochure to a prospect. After September 1 of the prospect's junior year, coaches can provide a prospect with the following: personalized letters, media guide and copies of newspaper articles, instant messages and text messages. A prospect can receive a football game program when he visits the Clemson University campus.

Recruiting - A term used to describe the process of acquainting a prospect with a college and the coaches of that college, who are striving to learn more about a prospect. Only coaches can recruit - no one else is permitted to persuade a prospect to play sports at a particular college.

Prospect - Any student who has entered the ninth grade. Once a person becomes a prospect, NCAA rules define how college coaches can interact with that prospect.

Standardized Test - A prospect must take the SAT or ACT before enrolling in college full-time. A prospect may take the SAT or ACT more than once and use the best subscore from different tests to achieve the highest score. Both Clemson and the NCAA Clearinghouse require scores to be reported directly from the testing agency. When registering for the test, list the Clearinghouse Code (9999) and Clemson (511 (SAT), 3842 (ACT)). Clemson University admissions requires students to present either an SAT or ACT writing score. The writing score will not be used to determine a prospect's qualifier status.

Telephone - Clemson football coaches can call a prospect once in May of the prospect's junior year. After September 1 of a prospect's senior year, a coach can call a prospect once a week. A prospect can expect unlimited calls during the contact period, before his official visit and once the prospect has signed a National Letter of Intent.

Contact Information

Compliance Services Director: .. Stephanie Ellison
Administrative Assistant: Kellie Williams
Compliance Services Phone: (864) 656-1580
Compliance Services Fax: (864) 656-1243
Compliance Address: P.O. Box 31;
..... Clemson, SC 29633
Overnight Address: Jervey Athletic Center;
..... 100 Perimeter Road; Clemson, SC 29634
Compliance Website:
.. www.ClemsonTigers.com/Compliance/clem-Compliance.html

Frequently Asked Questions

- **Are a prospect's parents invited for an official visit?** Yes. NCAA rules allow a school to provide lodging and meals for parents or legal guardians who accompany their child. However, NCAA rules do not allow schools to provide transportation for parents unless they drive with their son.
- **Can a prospect visit Clemson anytime during his high school career?** Yes. A prospect can have his high school coach call Tiger coaches to set up an unofficial visit. He can attend a football game and talk with Tiger coaches, and it does not count as a contact when it is on Clemson's campus. There are times a prospect cannot visit - NCAA rules refer to them as "dead periods," and coaches will not schedule to meet with a prospect during that time period.
- **Can IPTAY members help recruit me?** No. NCAA rules are clear; only Clemson coaches can telephone, contact, and evaluate a prospect. Only college coaches can offer unofficial/official visits.
- **Is the prospect's high school coach invited for an official visit?** NCAA rules are such that high school coaches may not be provided any expenses for official visits.
- **What is a National Letter of Intent (NLI)?** It is a contract; a prospect and his parents sign a promise that the prospect will attend a particular college. In return, that college promises a prospect financial aid. A prospect signs it during his senior year (in February for football). Once the prospect signs it, he cannot be recruited by any other institution, and it is a binding contract for the prospect's first year in college at the school that provides the national letter of intent.
- **What is an official visit?** A prospect can take a total of five official visits (one per institute), which are expense-paid. Before the visit, the prospect must present a high school transcript, proof of an SAT, ACT, PACT, or PSAT test, and be registered with the NCAA Clearinghouse. Official visit invitations are extended by Tiger coaches only. Official visits may not occur prior to the first day of class of the prospect's senior year in high school.
- **What is the NCAA Clearinghouse?** It is the agency that certifies a prospect's eligibility for NCAA Division I and Division II. A prospect should register with the NCAA Clearinghouse at the end of his junior year in high school. Applications are available in the prospect's guidance office or online at www.NAAClearinghouse.net. Cost is \$50.



**DON'T YOU THINK
YOUR GARAGE DOORS
SHOULD LOOK AS GOOD AS
YOUR FRONT DOOR?**



CALL 800.849.3667

The Genuine. The Original.



OVERHEAD DOOR OF GREENVILLE

864.277.9460 • 800.849.3667

**NORTH CHARLESTON
843.884.8077 • 877.876.3667**

**MYRTLE BEACH
843.448.9124 • 877.955.2155**

CALL FOR YOUR COMMERCIAL NEEDS AND SERVICE, ALSO.



**are YOU
FAN
ENOUGH?**

**75+ SEC and ACC
Football Replay Games**

**CLEMSON
REPLAYS
9PM ET
WEDNESDAYS**

CSS

Your Source for Southeast Sports

css-sports.com

Vickery Hall

Student-Athlete Enrichment Program



2006 CLEMSON FOOTBALL



Vickery Hall

Since its inception in 1991, the five-faceted Student-Athlete Enrichment Programs have provided student-athletes a continued commitment to excellence. Our approach is to address the total person, and we are committed to coaching all of our student-athletes to success, not only in the athletic arena, but in the academic, personal growth, career, and community service arenas as well. We provide opportunities and services to address the changing needs and skills of student-athletes during college and after graduation.

Vickery Hall is a \$3-million structure that is as impressive aesthetically as any of the other Clemson University facilities. The importance of Vickery Hall to the Clemson athletic department is not found in the structure itself, but in the many programs that the building houses.

Vickery Hall opened in the fall of 1991 and was the first facility in the country constructed solely for the all-around academic support of student-athletes. The two-story, 27,000 square-foot building is open all day and into the evening hours to accommodate student-athletes' extended schedules. It is a vital reason why the number of student-athletes on the ACC and Clemson Academic Honor Rolls has continued to grow since its opening.

Our programs are dedicated to providing a holistic, educational experience by inspiring an environment of respect, integrity, and excellence.

Through our services, we guide and encourage each individual to reach his or her full potential as a student, as an athlete, and as a citizen.

Vickery Hall Values

We believe that you can win ACC and National Championships with men and women who strive for academic and athletic excellence, and who share values of honesty, open communication, fairness, balance in their personal life, integrity, life-long learning, accountability, and commitment.

Vickery Hall Staff Members:

- are honest in their dealings with athletes, coaches, parents and administrators.
- are technically sound in their approach to advising.
- are committed to developing expertise that is recognized nationally.
- are committed to helping each other meet the challenges of motivating student-athletes toward their best academic efforts.
- are known for treating athletes consistently and with concern for their future.
- are chosen for Clemson and demonstrate a commitment to decision-making that is in the best interest of Clemson.
- are committed to retention, graduation, and life-long connection for student-athletes.



Rebecca Bowman
Associate Athletic Director,
Academic Services



Bobby Douglas
Director of Academic
Services



Wayne Coffman
Athletic Academic Advisor,
Football



Lawson Clary
Athletic Academic Advisor,
Football

Our Student-Athletes:

- are able to communicate with peers and adults.
- are exposed to the best in academic support.
- understand that they are expected to perform at their highest level in the classroom and on the playing field.
- understand that they are obligated to follow rules, train for championships, and receive their undergraduate degrees.
- realize that in exchange for their participation in intercollegiate athletics, they receive a college education, a network of support, and life-long relationships.

Vickery Hall Facts

- Named in honor of Dean **Kenneth Vickery**, longtime Clemson Faculty Athletic Representative
- Located in the heart of Clemson's campus
- Built around the five CHAMPS commitments - academic, athletic, personal growth, community service, and career development
- Employs two learning specialists
- Offers both wired and wireless internet connections
- Recipient of Division I Athletic Director Award of Excellence
- Employs a staff of 10 full-time employees, all with at least a master's degree in counseling or education
- Experience of the staff in academic advising exceeds a combined 45 years
- Employs over 60 tutors, a majority of which have either an undergraduate degree or pursuing an advanced degree.



Helen Bailey
Learning Specialist



Karen Countryman
Administrative Assistant



Marla Herbst
Learning Specialist



Priscilla Kanet
Tutor/Mentor Coordinator,
Athletic Academic Advisor



Leslie Moreland
Career Development,
Athletic Academic Advisor



Ginty Porter
CHAMPS/Life Skills
Coordinator,
Athletic Academic Advisor



Melvin Robinson
Athletic Academic Advisor

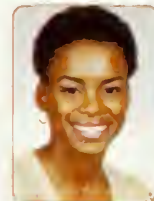

Samantha Sweeney
Athletic Academic Advisor



The Gecko Says:



*"It's not about
winning or losing.*

*"It's about saving
hundreds on
car insurance."*

©GEICO

Make the right call — Live on campus!



Your GPA is in good hands. You can avoid the commuter hassles and forget the monthly bills. Everything on campus and downtown Clemson are just a short walk away.

housing.clemson.edu



University Housing
200 Mell Hall
Box 344075
Clemson, SC 29634-4075
Telephone: (864) 656-2295

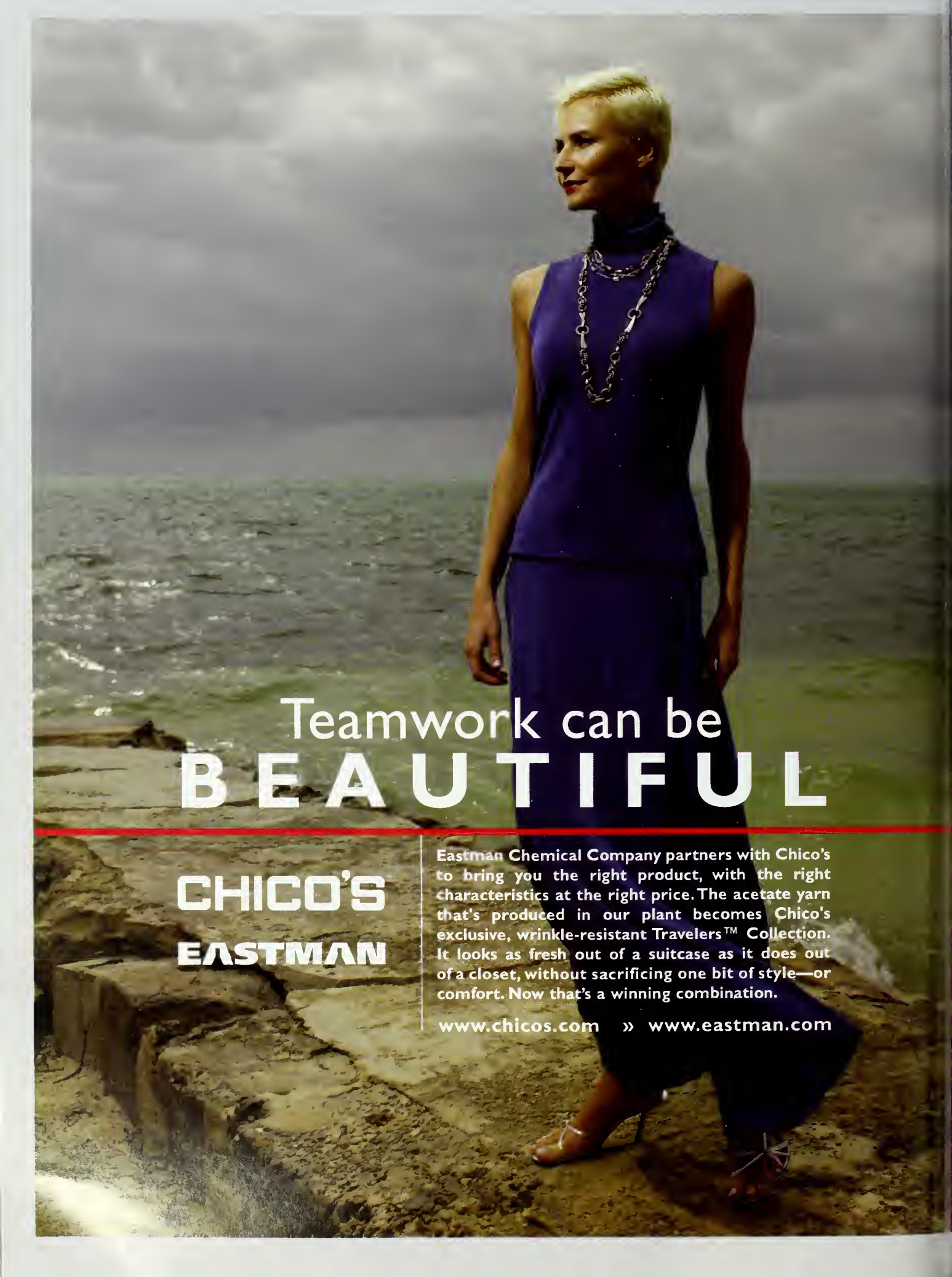

Teamwork can be
BEAUTIFUL

**CHICO'S
EASTMAN**

Eastman Chemical Company partners with Chico's to bring you the right product, with the right characteristics at the right price. The acetate yarn that's produced in our plant becomes Chico's exclusive, wrinkle-resistant Travelers™ Collection. It looks as fresh out of a suitcase as it does out of a closet, without sacrificing one bit of style—or comfort. Now that's a winning combination.

www.chicos.com » www.eastman.com

BOLD

goes for two.



F-250

Ford Super Duty. Nothing tackles jobs or carries the load quite like it. In fact, it has a maximum available towing capacity of up to 19,200 lbs. How's that for putting a team on your shoulders?



EXPLORER

The better than ever Ford Explorer always commands the road. From the Powerfold third row seat to its mighty 292 horsepower V8, Explorer gives you power to take on anything life throws at you.



BOLD MOVES

Carolina Ford Dealers

Construction of Component I of the WestZone Initiative at Memorial Stadium is ahead of schedule and will be completed for the season opener on September 2 when the Tigers play host to Florida Atlantic. Visually from the field, the area resembled a construction site during the 2005 season, but that will not be the case in 2006.

On opening day this year, Clemson fans will see a completed WestZone Club seating area that will feature over 970 new orange chairback seats, complimented by a common climate-controlled lounge area that will feature specialty food and beverage, television monitors for replays, and other exclusive amenities. The club-level seats are sold out for the 2006 season, and were actually sold out prior to construction.

Fans will also benefit from a concourse walkway that connects the North and South stands. It offers additional restrooms and concession areas, new seating for wheelchair-bound spectators, and other gameday amenities. Additional seats in the "pie" areas to the right and left of the West stands will also be completed. The new scoreboard at the East end of the Stadium, complete with state-of-the-art video replays, is also a feature of Component I, and was operational during the 2005 season.

While fans attending games at Death Valley this season will see these visible enhancements to the stadium, Clemson's student-athletes will enjoy a finished locker room area that is nearly twice the size of the previous locker room area. New wooden lockers, carpeting, and photo montages depicting the Tigers' football heritage are prominently featured in the new locker room. The visiting team's locker room was completed last season as well.

Since the announcement of the WestZone Initiative in 2004, Head Coach Tommy Bowden and his staff have seen a steady improvement in the quality of young men (athletically and academically) who are considering Clemson University. A look to the recruiting rankings of many services is consistent with that feeling.

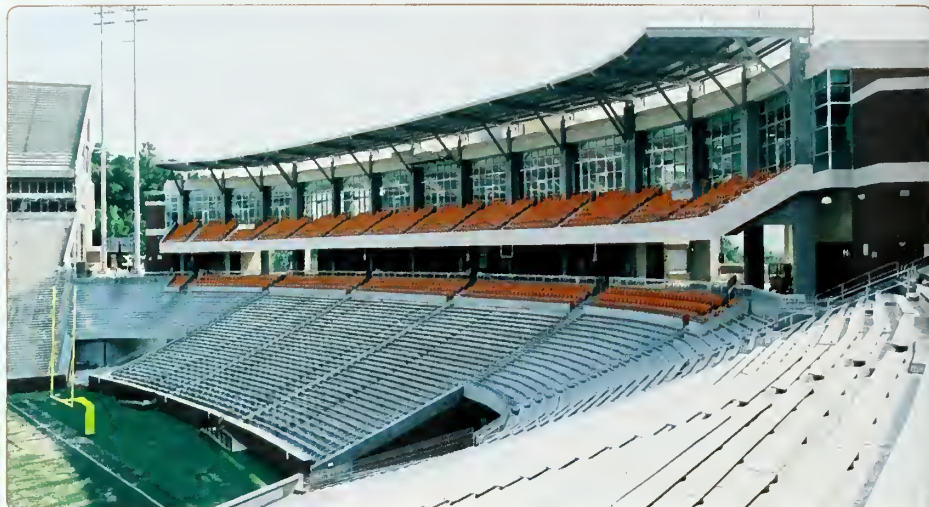

The WestZone holds over 1,000 fans and has chair-back seats along with other comforts.

"It is not a coincidence that the quality of our recruiting classes has improved dramatically since we began moving dirt and pouring mortar in the West endzone of Memorial Stadium," said Bowden.

"Our fans who follow the program closely see that in the recruiting service rankings, but I see it through personal contact with the quality of young men who are now considering and selecting Clemson. As we continue to build and eventually finish the WestZone Initiative, it will help us reach the

championship-quality program we all strive for."

Component II and Component III of the WestZone Initiative will have a further positive effect on Clemson recruiting efforts and the overall

quality of the Tiger Athletic Program. Component II will include new offices for the football coaching staff, position-team meeting rooms, a new team meeting room, football administration offices, a player lounge area, an aquatic training facility, a lower concourse entrance area that will include personal plaques of each current Tiger, and a 15,000 square-foot strength training facility.

"The Capital Campaign's original goal was to raise \$27 million," said Senior Associate Athletic Director Bill D'Andrea. "To date, we have raised \$16.3 million, and I am optimistic we will raise the remaining \$10.7 million that will allow us to complete Component II and move our football operations to Memorial Stadium. That is our immediate goal."

Component III will feature a Clemson Museum that will include Clemson's university, military, and athletic history, and a new Lettermen's Lounge.

Based on estimates by an architecture firm and an independent estimator, the cost to complete Component I was predicted to be \$30 million when the evaluation took place in 2003. However, due to the construction market climate and the rising costs of materials, Component I cost roughly \$40 million when it was completed this summer. Funds for Component I have been raised through private donations,

Clemson Recruiting Rankings

Year	PrepStar	Scout.com	Rivals.com	Lemming
2003	NR	43	67	NR
2004	NR	40	53	NR
2005	18	21	17	22
2006	14	22	15	16

NR - not ranked in top 25 (PrepStar and Lemming only rank top 25)





James Davis on WestZone

"One of the biggest factors I considered when I was looking at schools was the commitment to the football program. The tradition is important, the fan support is important, the coaching staff is important. Facilities are very important and show a commitment you can see every day. Does Clemson want to be a championship program? The WestZone Initiative showed me that it does."

James Davis, 2005 ACC Rookie-of-the-Year



The WestZone will bring in revenue to help all of Clemson's athletic programs.

the assistance of IPTAY, existing athletic department funds, and through the issue of state bonds.

Additional funds will be needed to complete Component III, which includes the Clemson Museum and the Lettermen's Area. Former Clemson University President Phil Prince and former Executive Director of IPTAY Joe Turner are the co-chairmen of the WestZone Initiative. The total cost of the three components combined should be approximately \$70 million.

"We certainly feel a sense of urgency to complete Component II and Component III," said Athletic Director Dr. Terry Don Phillips. "We have been behind in this area, and we feel the completion of this project will put us ahead when it comes to facilities. But, we are going to make sound decisions from a fiscal standpoint that won't handicap our department and university in the long-term."

The original plans for a new football administration building were developed in 1999 prior to Phillips' appointment as Clemson's athletic director, and called for a separate building constructed near the football practice fields adjacent to the Jervey Athletic Center. Phillips had administered successful projects at other institutions that combined a new football facility with the construction of a club seating area. The WestZone Club will have a positive effect on the cash-flow needed to finance the overall project. Thus, it was a featured aspect of Component I.

Dr. Phillips is committed to building a model athletic program at Clemson, and he sees seven major areas that need to be addressed in reaching this accomplishment. The WestZone Project addresses five of the seven areas. Specifically, this project will:

- recruit and nurture quality student-athletes;
- attract and retain outstanding coaches and staff;
- give Clemson competitive facilities;
- promote Clemson's school spirit and rich traditions;
- assure sound fiscal accountability.

After the 2003 season, Clemson built a new football locker room in the Jervey Athletic Center and renovated the strength training facility. A new artificial surface practice field was installed and a 53-yard indoor surface was purchased for the Indoor Track Facility for use during inclement weather.

"The renovations we made in 2004 provide our team with a quality environment during the present time, but the new facilities inside the WestZone will be among the best nationally," said Dr. Phillips.

"After meeting with Dr. Phillips on April 25, I have a general understanding of the construction schedule and finances that will be needed to complete the football operations aspect of the WestZone Initiative," said Bowden. "I have the utmost confidence in the people we have leading us in this capital campaign, and know it will be among the best football facilities in the country when it is completed."

The entire 19 sports program will benefit from the WestZone Project, because it will allow Clemson's Olympic sports improved facilities as well. The current football locker room (built in 2004) in the Jervey Athletic Center will be converted into separate locker rooms for Olympic sports. There will be less congestion and less scheduling conflicts in the strength training room at the Jervey Athletic Center. The McFadden Building will give Olympic sports more office space.

"The WestZone Initiative will become the front door to Death Valley and our athletic facilities landscape," said Dr. Phillips. "Facilities aren't the end all, but they are extremely important in the recruiting process. They can put you in position to become successful, both athletically and academically."

In 2006, Clemson signed a football recruiting class that ranked among the top 16 in the nation according to three different services. While there are many factors to consider when a young man is trying to select a university to further his career, it is apparent that facilities are an important aspect.



A new, spacious locker room was added on the ground floor of the WestZone.



Improve your field position

4

0

We can help.

There's never been a better time to invest in a place in the country. AgSouth can help to make your dream of living in the country a reality. Whether you want a little, or a lot, building now or later - we know where to begin.

Loans and leases for rural America, and loans that pay *you!*

We've been financing residential and commercial properties for 90 years. Call us. We're the experts.

 **AgSouth**
Farm Credit, A

Loans for Agriculture and a whole lot more

1-866-585-6234

www.agsouthfc.com



Everything your family needs from one place!

Charter Digital™

- Hundreds of channels including sports, movies, news, kids programming and more, plus all your local channels
- Quickly find something to watch using the Interactive Program Guide
- Parental Controls let you block programming you consider unsuitable
- No equipment to buy - so you're never outdated
- Movies, shows & sports you can start on your schedule with Charter OnDemand: Pause, rewind and fast-forward too!

Charter High Speed™

- Up to 10 Mbps available
- Access to shopping, entertainment news, travel, music and much more from charter.net
- Send video mail to anyone with an email address
- Greater reliability, always on and never a busy signal
- Anti-virus and firewall software, spam filtering and parental controls included
- 10 email boxes and extra storage

Charter Telephone™

- Simple plans, great rates, no hidden charges
- Keep your current phone number
- Unlimited local & long distance in the US and Canada from one provider (excluding Alaska and Hawaii)
- Popular calling features plus Voice Mail - includes Caller ID, Call Waiting, and more
- One low monthly price
- Reliable service



1-888-GET-CHARTER

 **Charter**
Digital TV • Internet • Telephone



PET



Taste The VICTORY!

Go for the winning taste of pure pleasure!
 PET® Dairy, a proud Sponsor of the Clemson Tigers, has the line up that's a step above the rest.
 Come on, and tackle some!

PET® is a registered trademark of Pet Incorporated, St. Louis, MO 63102

1
PET
 VITAMIN D MILK
 1 GALLON (128 FL. OZ.)

12
PET
 JUNIORS
 Assorted Pops
 CHERRY, ORANGE & GRAPE
 A QUESSICENTLY FROZEN CONFECTION WITH ARTIFICIAL FLAVOR AND COLOR ADDED
 24 - 1.75 FL. OZ. POPS (51.75 mL) @ 12 POPS (128.16 mL)

12
PET
 VANILLA ICE CREAM
 RICH SPANBERG VANILLA ICE CREAM

12
PET
 VITAMIN D MILK
 1/2 GALLON (64 FL. OZ.)

12
PET
 BROWN MULE
 CHOCOLATE COATED VANILLA FLAVORED ICE CREAM
 ARTIFICIAL FLAVOR ADDED
 12 - 2.5 FL. OZ. BARS (75.9 mL) @ 20 FL. OZ. BARS (567 mL)

12
PET
 1/2 THE FAT COUNTRY CHURN
 VANILLA ICE CREAM

12
PET
 JUNIORS
 Banana Pops
 BANANA POPS
 A QUESSICENTLY FROZEN CONFECTION WITH ARTIFICIAL FLAVOR AND COLOR ADDED

With 1,256,291 possible combinations, you may never have to order the same sub twice.



Swing by the Publix Deli and let us create a custom sub for you. Choose the bread, mix up the meats, experiment with the condiments. No matter what you're craving, we've got you covered—fresh, delicious and just how you like it.

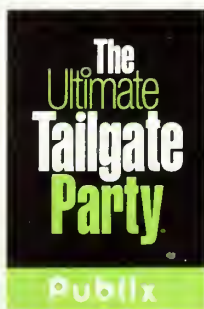

www.publix.com



Looking for a room with a view this weekend?

Did you know there are over 250 campsites minutes from Clemson? Come stay at Twin Lakes, Springfield or Oconee Point Campgrounds during football season to enjoy unique camping and tailgating opportunities.

Reserve your site up to 240 days in advance at reserveUSA.com or 877-444-6777

Going to the lake? Remember, boating and swimming never mix with alcohol.

Hartwell Dam & Lake Office
U.S. Army Corps of Engineers
5625 Anderson Highway (Hwy. 29)
Hartwell, Georgia 30643
888-893-0678 or 706-856-0300



US Army Corps
of Engineers
Savannah District

www.sas.usace.army.mil/lakes/hartwell





Clemson Team

Total Offense:	756 vs. Wake Forest, 10/31/81
Plays:	95 vs. N.C. State, 10/7/00
Yards Per Play:	8.7 vs. Wake Forest, 10/31/81
Rushing Yards:	536 vs. Wake Forest, 10/31/81
Rush Attempts:	73 vs. Virginia, 10/21/72
Yards Per Rush:	10.3 vs. Presbyterian, 9/22/45
Rushing Touchdowns:	11 vs. Presbyterian, 9/22/45
Passing Yards:	359 vs. Temple, 10/22/05
Pass Completions:	31 vs. Miami (FL)^, 9/17/05
Pass Attempts:	55 vs. Miami (FL)^, 9/17/05
Pass Efficiency:	235.4 vs. Virginia, 10/8/83
Passing Touchdowns:	4 vs. Auburn, 11/22/47
	4 vs. Texas-El Paso, 10/4/97
	4 vs. Duke, 12/1/01
	4 vs. Middle Tennessee, 9/13/03
First Downs:	35 vs. Wake Forest, 10/31/81
Points:	82 vs. Wake Forest, 10/31/81
Punting Average:	56.6 vs. Wake Forest, 10/29/77
Punts:	13 vs. Furman, 11/21/42
	13 vs. Pensacola N.A.S., 10/13/45
Penalties:	15 vs. Wake Forest, 11/2/85
	15 vs. Duke, 10/17/87
Penalty Yards:	155 vs. Wake Forest, 10/29/77
Punt Return Yards:	227 vs. Georgia Tech, 9/26/87
Kickoff Return Yards:	165 vs. Maryland, 11/16/02
Interception Return Yards:	131 vs. Western Carolina, 9/25/82
Interceptions By Defense:	5 vs. Virginia, 10/31/64
	5 vs. Virginia, 10/21/72
	5 vs. Georgia, 9/19/81
	5 vs. North Carolina, 11/4/95
	5 vs. N.C. State, 10/30/04
Fumbles:	14 vs. Presbyterian, 9/1/53
Fumbles Lost:	5 vs. many
Sacks By Defense:	12 vs. Furman, 9/7/96
Tackles for Loss:	19 vs. N.C. State, 10/24/87
Pass Breakups:	18 vs. The Citadel, 10/4/86

Total Offense	557 by Florida State, 11/3/01
Plays	99 by South Carolina, 11/23/68
Yards Per Play:	8.6 by Florida State, 11/3/01
Rushing Yards:	409 by N.C. State, 10/25/75
Rush Attempts:	74 by North Carolina, 11/14/70
Yards Per Rush:	7.5 by Texas A&M, 9/3/05
Rushing Touchdowns:	6 by N.C. State, 10/25/75
Passing Yards:	454 by Georgia Tech, 10/28/00
Pass Completions:	35 by Georgia Tech, 10/28/00
Pass Attempts:	58 by The Citadel, 10/4/86
Passing Touchdowns:	4 by N.C. State, 10/31/98
	4 by Florida State, 11/3/01
	4 by Georgia Tech, 9/11/04
	31 by Georgia Tech, 10/28/00
Points:	46 by N.C. State, 10/31/98
Punting Average:	57.3 by The Citadel, 10/4/86
Punts:	15 by Auburn, 10/12/68
Penalties:	16 by Duke, 10/17/87
Penalty Yards:	127 by Georgia, 9/30/67
Punt Return Yards:	150 by Florida State, 9/20/97
Interceptions By Defense:	6 by Auburn, 11/21/53
Fumbles:	9 by Presbyterian, 9/18/54
Fumbles Lost:	6 by Duke, 10/19/68

Clemson Individual

Total Offense:	378 by Woodrow Dantzler vs. Florida State, 11/3/01
Rushing Yards:	263 by Raymond Priester vs. Duke, 11/11/95
Rush Attempts:	36 by Ray Yauger vs. Wake Forest, 10/18/69
Passing Yards:	343 by Brandon Streater vs. Virginia, 9/11/99
Pass Completions:	31 by Charlie Whitehurst vs. Miami (FL)^, 9/17/05
Pass Attempts:	55 by Charlie Whitehurst vs. Miami (FL)^, 9/17/05
Completion % (min. 15 att.):	94.1 by Woodrow Dantzler vs. The Citadel, 9/2/00
Pass Efficiency:	247.2 by Woodrow Dantzler vs. The Citadel, 9/2/00
Passing Touchdowns:	4 by Bobby Gage vs. Auburn, 11/22/47
	4 by Nealon Greene vs. Texas-El Paso, 10/4/97
	4 by Woodrow Dantzler vs. Duke, 12/1/01
	4 by Charlie Whitehurst vs. Middle Tennessee, 9/13/03
	12 by Airese Currie vs. Middle Tennessee, 9/13/03
Receptions:	161 by Perry Tuttle vs. Wake Forest, 10/31/81
Receiving Yards:	3 by Dreher Gaskin vs. Auburn, 11/21/53
Receiving Touchdowns:	3 by Tony Horne vs. Texas-El Paso, 10/4/97
All-Purpose Yards:	267 by Tony Horne vs. Florida State, 9/20/97
Punt Return Yards:	126 by Donnell Woolford vs. Georgia Tech, 9/26/87
Kickoff Return Yards:	160 by John Shields vs. Alabama, 10/25/69
Interceptions:	3 by Kit Jackson vs. Wake Forest, 10/30/65
	3 by Brian Dawkins vs. Duke, 11/11/95
	3 by Alex Ardley vs. Maryland, 10/14/00
Tackles:	24 by Jeff Davis vs. North Carolina, 11/8/80
Sacks:	4 by Keith Adams vs. Duke, 11/6/99
Tackles For Loss:	6 by Keith Adams vs. Duke, 11/6/99

Opponent Individual

Total Offense:	450 by George Godsey, Georgia Tech, 10/28/00
Rushing Yards:	227 by Ted Brown, N.C. State, 11/25/75
Rush Attempts:	38 by Torin Kirtsey, Georgia, 10/7/95
Passing Yards:	454 by George Godsey, Georgia Tech, 10/28/00
Pass Completions:	35 by George Godsey, Georgia Tech, 10/28/00
Pass Attempts:	57 by Kip Allen, The Citadel, 10/4/86
	57 by George Godsey, Georgia Tech, 10/28/00
Receptions:	14 by Kelly Campbell, Georgia Tech, 10/28/00
Receiving Yards:	249 by Peter Warrick, Florida State, 9/20/97
All-Purpose Yards:	374 by Peter Warrick, Florida State, 9/20/97

^ - triple overtime game; Note: Clemson first played its home games at Memorial Stadium in 1942.

Quality Men's and Women's Apparel



www.PALMETTOPAW.com

©COPYRIGHT 2006, PALMETTO PAW



Oconee Memorial Hospital is the preferred provider of medical services for the Clemson Tigers.



In **Times** like these, we're **Here**.



www.OconeeMemorial.org

Buckle Up. Drive Sober.



The Clemson Tiger buckles up and so should you. Make safety part of your game day routine.

To request a highway safety presentation or child safety seat demonstration for your organization, please call the Highway Patrol at 803-896-7920 or visit our web site at www.schp.org.





Insurance?

It's about people,
not things.

It's about
security.

It's about
confidence.

It's about
relationships.

It's about trust.

It's about you!

As a local independent agent, we can design an insurance program that's just right for you and your family. Give the people you love Safe.Sound.Secure.® protection from Auto-Owners Insurance Company.

Auto-Owners Insurance

**Citizens Insurance
Agency, Inc.**

Anderson
864-226-0354

FCI Brashier

Simpsonville
864-963-3655
Greenville
864-284-9192

**Correll Insurance
Group, Inc.**

Spartanburg
864-583-5445

**Morgan Insurance
Agency**

Seneca
864-882-4045

**Watson Insurance
Agency, Inc.**

Chesnee/Boiling Springs
800-869-2264

**George Johnson
Insurance, Inc.**

Spartanburg
864-585-2256

www.GeorgeJohnsonIns.com

Sullivan Co., LLC

Greenville
864-288-4950
www.SullivanIns.com

When your blood runs orange...



It's time for Turner's Jewelers.



CYMA

Turner's
JEWELERS
DIAMOND IMPORTERS

Applewood Shopping Center
Seneca • 864-882-5414

Mall Corners • Clemson Boulevard
Anderson • 864-231-6300



Video Staff

Clemson Football



2006 CLEMSON FOOTBALL



Left to right: Jim Palmer, Brett Key, Riley Cummings, Chad Lampman, Rick Bagby, Sarah Barron, Tracie Gesel, Henry Guess, Ford McDonald, Will Jameson, Andy Hazle, Daniel Bjork.

WE'VE GOT IT ALL COVERED.



vehicle wraps ■ architectural graphics ■ athletic venue images

B2B Media ■ 34 Ellwood Court Suite C ■ Greenville, SC 29607 ■ 800.230.0978 ■ 864.627.1992 ■ www.bumper2bumpermedia.com



1:32
QTR 28 BALL ON 5 TO GO 14 DWP:
Allstate

**Protecting football fans for 75 years.
Are you in Good Hands?**



Allstate

Proud Sponsor of the BCS and the Allstate Sugar Bowl





OUR STAND

IT'S TIME SAFE DRIVING WAS MORE REWARDING.

Deductible Rewards. Earn \$100 off your deductible for every year of safe driving - up to \$500. Call me about Allstate Your Choice Auto Insurance today.



Gary Cromer
(864) 654-8887
1019 Tiger Blvd Suite 190
CLEMSON
garycromer@allstate.com



Corey Hinson
(803) 329-4100
724 Arden Lane Suite 110
ROCK HILL
coreyhinson@allstate.com



Joyce Berry
(803) 732-4404
7425 College Street Suite 102
IRMO
joyceberry@allstate.com



John Keller
(864) 877-2171
1305 W. Poinsett Street Suite 100
GREER
johnkeller@allstate.com



Brad Hughes
(864) 292-3001
528 Howell Road Suite 12
GREENVILLE
bradhughes@allstate.com



Allstate[®]

You're in good hands.

GO Tigers!

Turn in your ticket stub
and get **\$1.00 off**
any combo meal!



Offer valid through May 31, 2007 at all participating Jack in the Box® restaurants. Not valid with any other offer.
One offer per ticket stub. Jack in the Box is a registered trademark of Jack in the Box Inc.
©2006 Jack in the Box Inc.

Student Managers

Clemson Football



2006 CLEMSON FOOTBALL



Kneeling (left to right): Ben Newport, Graham Craft. **Standing:** Drew Bradshaw, Jeff Davis, Trey McCurry, Bill Lamont, Joel Perry, Katie Heos, Seth Berry, D.J. Wilhoite, Matt Bradshaw, John Michael Coutsos, Dalton Coker, Andrew Medvec, Jason Jaynes.



SHOW SUPPORT FOR CLEMSON®

When you buy products that bear any of Clemson's logos, look for the "Officially Licensed Collegiate Products" hologram. This hologram assures that the product has been approved by Clemson and that a portion of your purchase is being returned to support the University. At Clemson, revenue generated through the sale of CU merchandise supports scholarships and athletic programs.

Your support makes a difference!

GO TIGERS!!

For more information contact:

The Collegiate Licensing Company © (770) 956-0520 / www.clc.com



Pick a winner.
Check the stats.



One of the country's top heart and vascular teams is right here.

It's one thing to shout "We're number 1!" But we're willing to go on the offense, and stand behind that claim with the statistics. AnMed Health Heart and Vascular Care outperforms all Upstate hospitals in the treatment of heart attack and open heart surgery.

We're ranked in the top 10% of U.S. hospitals for open heart surgeries and treatment of heart attacks by Medicare. And we've earned five (out of five) stars in stroke care from HealthGrades.

We may not shout as loudly as

some, but we've got the quality data, the outcomes and the experts to prove our claim. And we invite you to check it out at www.anmedhealth.org. When it comes to your heart and vascular care, we're in this together.

 **ANMED HEALTH**
Heart and Vascular Care

We're in this together.

Anderson, SC • 864.512.1000 • www.anmedhealth.org

Student Athletic Trainers

Clemson Football



2006 CLEMSON FOOTBALL



Kneeling (left to right): Josh Vaughan, Will Wantland, Jordan Ellenberg, Darren Bailey. **Standing:** Frankie Bennett, West Cox, Adam Eargle, Clayton Worthy, Ryan Sanders, Kayla King, Anna Wingard, Cam Golightly, Cody Slaughter, Justin Wingard, Caleb Gaston, Chris Hopkins.

ATTENTION CLEMSON FANS! Score BIG with a Gator™ from John Deere.



The Gator™ Traditional Series' remarkable mix of high payload capacity (up to 1,400 lbs.) with low ground pressure make it the ideal vehicle for turf.

Great Financing Options!



Affordable Gator™ TS

- 286cc Kawasaki engine
- Towing capacity of 900 lbs.
- Low center of gravity enhances stability
- Top speed of 20 mph

GATOR™ TRADITIONAL SERIES UTILITY VEHICLES

Back in 1993, we made history with the Gator™ Utility Vehicle. We've continued to follow the lead of that original vehicle over the years, delivering exceptional performance, and go anywhere capability. Whichever series you choose, there's nothing else like one.

Guess Farm Equipment

St. Matthews • (803) 874-3141
Hampton • (803) 943-0012
Orangeburg • (803) 534-3141

Sparrow & Kennedy Tractor

Scranton • (843) 389-2727
Florence • (843) 346-3130
Bishopville • (803) 484-5442

Palmetto Lawn & Leisure

Lexington, SC
(803) 356-0188

Greenville Turf & Tractor

Greenville, SC
(864) 299-1727

Carolina Lawn & Tractor

Taylors, SC
(864) 292-1842

Sweat Implement

Walterboro, SC
(843) 549-5591 • (843) 538-5947



JOHN DEERE

CHECK OUT ALL THE DEALS AT YOUR LOCAL JOHN DEERE DEALER

The ACC's Instant Replay at a Glance:

Objective: To allow for specific types of officiating calls to be immediately reviewed & corrected.

Principles: There must be **INDISPUTABLE VIDEO EVIDENCE** for any on-the-field call to be changed. In addition, a review must have a direct, competitive effect on the game, such as a change of possession, scoring play, etc.

The ACC will be using instant replay for every game during the 2006 season. In addition, the instant replay system is no longer experimental and has been added to the NCAA rule book ensuring that each conference will follow the same guidelines.

Reviewable Plays:

1. **Plays governed by sideline, goal line and end line:**
 - a) Scoring plays, including a runner breaking the plane of the goal line.
 - b) Pass complete/incomplete/intercepted at sideline, goal line and end line.
 - c) Runner/receiver in or out of bounds.
 - d) Recovery of loose ball in bounds.
 - e) A loose ball touching a sideline, goal line or an end line.
2. **Passing Plays:**
 - a) Pass ruled complete/incomplete/intercepted anywhere in the field of play and end zones.
 - b) Touching of a forward pass by an ineligible receiver.
 - c) Touching of a forward pass by a defensive player.
 - d) Quarterback (passer) forward pass or fumble (if ruled incomplete, the play is finalized).
 - e) Illegal forward pass or illegal handing beyond the line of scrimmage.
 - f) Illegal forward pass or illegal handing after change of possession.
 - g) Forward or backward pass thrown from behind the line of scrimmage.
3. **Miscellaneous Reviewable Plays:**
 - a) Runner ruled to have fumbled (if ruled down, the play is not reviewable).
 - b) Forward progress errors with respect to first down.
 - c) Touching of a kick.
 - d) Number of players on field.
 - e) A scrimmage kicker beyond the line of scrimmage when the ball is kicked.
 - f) Clock adjustments.
 - g) Fourth-down/try fumble plays.

Not Reviewable Plays:

1. Holding.
2. Offside/encroachment.
3. Pass interference.
4. Personal fouls (e.g., late hits).
5. Illegal blocks.
6. Illegal formations.
7. Face mask.
8. Taunting/excessive celebration.
9. False starts.
10. Roughing the passer/kicker.
11. Fighting participants.

Coaches Challenge Added to Instant Replay

- The head coach of either team may request that the game be stopped and a play be reviewed by challenging the on-field ruling.
- A coach initiates this challenge by taking a team timeout before the ball is next put in play and informing the referee that he is challenging the ruling of the previous play. The head coach who has challenged the original ruling is not permitted any other challenge during the game.
 - After a review has been completed, if the on-field ruling is reversed, that team's timeout will not be charged.
 - After a review has been completed, the on-field ruling is not reversed, that team's timeout counts as one of the three permitted that team for that half.
 - A head coach may not challenge a ruling in which the game was stopped and a decision has already been made by the Replay Official.
 - If a head coach requests a team timeout to challenge an on-field ruling and the play being challenged is not reviewable, the timeout shall count as one of the three permitted his team during that half of the game. If all team timeouts have been used, a delay penalty will be assessed.
 - A head coach may not challenge an on-field ruling if all the team's timeouts have been used for that half.

**E-FANMAIL.COM CAN TURN
ORDINARY E-MAIL...**

**INTO A CLEMSON
TIGER CUSTOMIZED
PERSONAL EMAIL
FEATURING THE
LATEST PHOTOS FROM
CLEMSON ATHLETICS**

**Get into the GAME with
an e-mail by E-fanmail!**





Tiger Strength Training

Clemson Football

2006 CLEMSON FOOTBALL

One of the most important facilities on the Clemson athletic landscape is the strength & conditioning facility. Located in Jervy Athletic Center, it has continued to keep up with one of the most progressive areas in college sports. Director of Strength & Conditioning Joey Batson, who is in his 10th year, makes sure Clemson student-athletes in all sports are ready for competition physically.

In the summer of 2004, he oversaw a third major facility enhancement. When he came to Clemson, the facility covered 11,000 square feet. It has continued to grow and now covers nearly 15,000 square feet. It is one of the most modern all-around facilities in the country.

The following improvements were made:

- State-of-the-art sound system
- Eight flat-screen plasma televisions
- State-of-the-art ventilation system
- New lighting system
- 10 new multi-functional Clemson power racks
- Mondo-rubber flooring throughout entire weight room
- New orange upholstery on all weightlifting equipment
- New paint on surrounding walls and columns
- Carpeting in entrances and offices
- Front entrance drop ceiling
- Metal overlay for awards displays
- Reconstruction of entryway walls
- Computerized information display

The plush atmosphere provides an interesting contrast to the physical exertion that takes place

within the facility. When a Tiger student-athlete enters the etched-glass doors, he is greeted by nearly \$700,000 worth state-of-the-art equipment.

The 10 plasma televisions are positioned throughout the facility and are used for training and instruction, as strength coaches film athletes and work with them on their form.

Clemson has a staff of five full-time strength coaches along with four graduate assistant coaches, and numerous student assistant coaches who ensure a Tiger football player receives as much individual attention as possible. Training programs are position specific, and are designed to meet the specific needs of each student-athlete.

Batson is one of the most highly-regarded strength coaches in the country. In his nine years directing the program, he has coached 12 strength All-Americans. He is a major reason Clemson has

been to a bowl game in seven of his nine seasons. Also, eight of his former assistant strength coaches at Clemson are now strength training directors at NFL or college programs.

Strength All-Americans

- 1981 Jeff Davis, LB
Jeff Bryant, DT
Lee Nanney, OT
- 1983 William Perry, MG
- 1984 Kenny Flowers, TB
- 1985 Jim Riggs, TE
- 1986 Ty Granger, OT
- 1987 Danny Pearman, TE
- 1988 Donnell Woolford, DB
- 1989 Vince Taylor, LB
- 1990 Levon Kirkland, OLB
- 1991 Mike Brown, C
- 1992 Brentson Buckner, DT
- 1993 Stacy Seegars, OG
- 1994 Nelson Welch, PK
- 1995 Brian Dawkins, SS
- 1996 Raymond White, MG
- 1997 Lamont Hall, TE
- 1998 Jason Gamble, C
- 1999 Damonte McKenzie, DL
- 2000 Terry Jolly, DT
- 2001 Woodrow Dantzler, QB
T.J. Watkins, OG
Kyle Young, C
- 2002 Nick Eason, DT
- 2003 John Leake, LB
Gregory Walker, OT
- 2004 Leroy Hill, LB
- 2005 Steven Jackson, FB

Dedication Award

- 1985 Kenny Flowers, TB
John Phillips, OG
- 1986 Ty Granger, OT
- 1987 Mark Drag, MG
Jeff Bak, C
- 1988 Mark Drag, MG
- 1989 Levon Kirkland, OLB
- 1990 Arthur Bussie, DT
Curtis Whitley, C
- 1991 Ashley Sheppard, OLB
- 1992 Warren Forney, DT
- 1993 Ed Glenn, TE
Stephon Wynn, TE
- 1994 Ed Glenn, TE
- 1995 Patrick Sapp, OLB
- 1996 Raymond White, MG
- 1997 Jason Gamble, C
- 1998 Jason Gamble, C
- 1999 Kyle Young, C
- 2000 Kyle Young, C
Nick Eason, DT
- 2001 Chad Carson, LB
Kyle Young, C
- 2002 Nick Eason, DT
Jackie Robinson, WR
- 2003 Tony Elliott, WR
J.J. Howard, DE
- 2004 Maurice Fountain, DE
Steven Jackson, FB
- 2005 Chip Myrick, OG
Anthony Waters, LB



Tiger Strength Training

Clemson Football



2006 CLEMSON FOOTBALL



Left to right: Spencer Lovelace, Dennis Love, Jason Williamson, David Abernethy, Joey Batson, Larry Greenlee, David Helms, Daniel Hurst.





for what happens next...

... Colonial Supplemental Insurance.

Choosing benefits can be a snap.
Contact a Colonial representative to find out more.

www.coloniallife.com



COLONIAL
SUPPLEMENTAL INSURANCE

for what happens next[®]

Colonial Supplemental Insurance is the marketing brand of Colonial Life & Accident Insurance Company

They're on your team.

Just like players on a football team, **South Carolina Farm Bureau Insurance** agents train hard and often. We know you need an up-to-date and professionally trained agent to help you with your **Auto, Home and Life** insurance needs. Our agents will help you make decisions that best protect the quality of life you work so hard to maintain. Call 1-800-799-7500 to find an agent near you.

Give one of our Clemson graduates a call!

Tripp Edwards, 1996



www.scfbins.com

Helping You Is What We Do Best



***WHERE TIGERS FANS
GET THEIR PARTS***



Over 6600 Locations
Nationwide



GET THE GOOD STUFF





Sadly, football's regular season will soon be coming to a close. This season, Death Valley has unveiled a beautiful, new WestZone, witnessed amazing running games from James Davis and C.J. Spiller, and hosted ESPN GameDay.

With two games remaining, today's game against N.C. State and the ever-thrilling rivalry game against South Carolina, the team and its supporters have the opportunity to wonder about the good times next year will bring (after what will surely be a thrilling postseason). While Tommy Bowden and the Tigers get pumped for the arrival of top-notch recruits, Tiger Band begins looking to the future, as well in search of their own new members.

And it all starts today. Annually, Tiger Band hosts 100 high school senior band members from various schools in South Carolina, the Southeast, and beyond. These students are given the opportunity to be a part of the Clemson spirit. These seniors are not only admitted to the football game, but are also given the chance to be on the field for the most exciting 25 seconds of college football!

The fun does not stop after the high school students experience the roar of 80,000-plus fans and the sight of thousands of orange balloons eclipsing the sky. After pregame warmups, Tiger Band invites these young men and women to be a part of the largest spirit group on Clemson's campus.

Prepared with sheet music to "Tiger Rag," the young musicians will help cheer on the Tigers throughout the game while seated in the band section. Plus, high school band members will be special guests on the field, as Tiger Band performs an exciting halftime performance.

This recruiting tool has brought Tiger Band many of the band members that march in Death

TIGER BAND



SHAKIN' THE SOUTHLAND



THE TIGER BAND COMMITMENT

Valley today. Senior clarinet player Bryan Huber attended High School Senior Day during the fall of 2002. The experience only strengthened his excitement for attending Clemson University the next year.

"I had already decided Clemson was the place for me when I showed up at the Brooks Center that fall day, but I had never

been to campus before," Huber said. "From the time I was guided to the practice field until I left the Brooks Center late that night, I was amazed by Tiger Band. Coming from a small AAAA school that was lucky to average around 100 band members, Tiger Band was huge by numbers and even larger by sound."

Plus, a fear that every rising Clemson freshman possesses was wiped away during Huber's High School Senior Day experience. Being transplanted from high school to college leaves most wondering where and how they will make friends. Tiger Band offers new Clemson students 250 friends before school even starts until graduation day.

"While in the stands, I wasn't scoffed at for being in high school, and people talked to me like I'd been there all season," Huber claimed. "Everyone did what they were supposed to when they were supposed to, sounded good while doing it, and smiled in between. The only other thing I wanted to know was where to sign up!"

Tiger Band is excited to welcome a new group of high school seniors into Death Valley as the Ti-

Clemson Alma Mater

Where the Blue Ridge yawns its greatness
Where the Tigers play
Here the sons of dear old Clemson
Reign supreme away.

Chorus

Dear old Clemson, we will triumph
And with all our might
That the Tigers' roar may echo
O'er the mountain height.

gers face off against the Wolfpack. With their arrival comes a look into the future of Tiger Band and exciting Clemson football seasons to come.

Do you know a soon-to-be high school senior who may be interested in participating in Tiger Band's future High School Senior Days? This exciting event occurs annually for senior band members. Look for information that is posted during football season on Tiger Band's website (www.Clemson.edu/TigerBand). As students' final year in high school approaches, make sure this opportunity of a lifetime is not overlooked.

Tiger Band Kid's Klub

Families with young children are invited to attend the "Tiger Band Kid's Klub" every Friday evening prior to Clemson home games from 5:00 PM to 6:00 PM

at the band practice field (corner of Perimeter Road and Cherry Road). Enjoy watching Tiger Band prepare its shows for the following day, and each week get a demonstration from a different section of the band.



You can join Tiger Band members on the field during High School Senior Day.

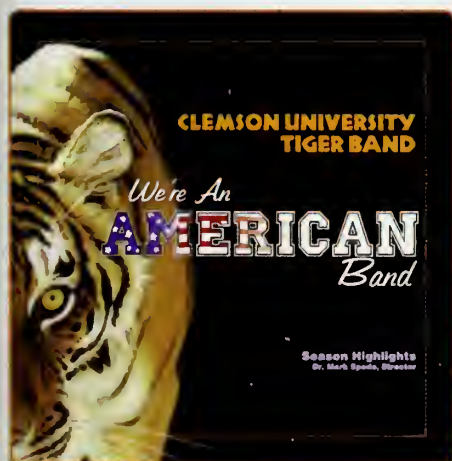

Tiger Band CD

You can take home the sounds of Tiger Band by purchasing the group's CD, "We're An American Band." It features more than 30 tracks of favorites from previous seasons. It includes "Sock it to 'Em," "Tiger Rag," the Clemson alma mater, and a special emphasis on patriotic songs. It is available at the Tiger Band Office (119 Brooks Center) for \$15. To order by mail, send a check for \$17 payable to CUTBA c/o Clemson Tiger Band, 119 Brooks Center, Clemson, SC 29634-1505.



SPICE THINGS UP!

with

RO★TEL



Try our Easy to Make RO★TEL FAMOUS QUESO DIP!

- 1 BLEND** a 10oz. can RO★TEL with a 16oz. package VELVEETA pasteurized processed cheese cut into 1" cubes.
- 2 HEAT** Microwave on HIGH for 5 minutes.
- 3 EAT!** Stir and serve. Makes 20 servings. (2 tbsp each)

Made from fresh tomatoes and spicy green chilies, the bold flavor of RO★TEL adds a spicy flair to every dish. Pick up RO★TEL in the canned tomato section of your local BI-LO store.



All-Sports Schedule

2006-07 Clemson Athletics



2006 CLEMSON FOOTBALL



The Tiger men's basketball team will begin its 17-game home schedule against Furman on Wednesday, November 15 at 7:30 PM.

Date	Day	Sport & Opponent	Time
Nov. 11	Sat.	* WOMEN'S VOLLEYBALL at N.C. State	6:00 PM
		MEN'S BASKETBALL vs. Monmouth in Cox Communications Classic @ Norfolk, VA	6:30 PM
Nov. 12	Sun.	WOMEN'S ROWING in Rivanna Romp @ Charlottesville, VA	Morning
		WOMEN'S TENNIS in Miami (FL) Invitational	All Day
		MEN'S BASKETBALL at Old Dominion in Cox Communications Classic	4:30 PM
Nov. 13	Mon.	WOMEN'S BASKETBALL vs. College of Charleston	7:00 PM
Nov. 14	Tue.	* WOMEN'S VOLLEYBALL at Georgia Tech	7:00 PM
Nov. 15	Wed.	MEN'S BASKETBALL vs. Furman	7:30 PM
Nov. 16	Thu.	MEN'S SWIMMING & DIVING in Nike Cup Invitational @ Chapel Hill, NC	All Day
		WOMEN'S SWIMMING & DIVING in Nike Cup Invitational @ Chapel Hill, NC	All Day
		WOMEN'S BASKETBALL vs. Chattanooga	7:00 PM
Nov. 17	Fri.	WOMEN'S SWIMMING & DIVING in Nike Cup Invitational @ Chapel Hill, NC	All Day
		WOMEN'S SWIMMING & DIVING in Nike Cup Invitational @ Chapel Hill, NC	All Day
		* WOMEN'S VOLLEYBALL vs. Maryland	7:00 PM
		MEN'S BASKETBALL vs. Appalachian State	7:30 PM
Nov. 18	Sat.	MEN'S SWIMMING & DIVING in Nike Cup Invitational @ Chapel Hill, NC	All Day
		WOMEN'S SWIMMING & DIVING in Nike Cup Invitational @ Chapel Hill, NC	All Day
		* WOMEN'S VOLLEYBALL vs. Boston College	6:00 PM
Nov. 20	Mon.	MEN'S CROSS COUNTRY in NCAA Championships @ Terre Haute, IN	Morning
		WOMEN'S CROSS COUNTRY in NCAA Championships @ Terre Haute, IN	Morning
		WOMEN'S BASKETBALL at South Carolina	7:00 PM
Nov. 21	Tue.	MEN'S BASKETBALL vs. Mississippi State	7:00 PM
Nov. 22	Wed.	MEN'S GOLF in Aloha Purdue Collegiate @ Kauai, HI (Poipu Bay)	All Day
		* WOMEN'S VOLLEYBALL vs. Virginia Tech	6:00 PM
Nov. 23	Thu.	MEN'S GOLF in Aloha Purdue Collegiate @ Kauai, HI (Poipu Bay)	All Day
Nov. 24	Fri.	WOMEN'S BASKETBALL vs. Saint John's @ Orono, ME	4:30 PM
		* WOMEN'S VOLLEYBALL vs. Virginia	6:00 PM
		MEN'S BASKETBALL vs. Charleston Southern	7:30 PM
Nov. 25	Sat.	FOOTBALL vs. South Carolina	TBA
		WOMEN'S BASKETBALL vs. TBA @ Orono, ME)	TBA
Nov. 29	Wed.	WOMEN'S BASKETBALL vs. Furman	7:00 PM
		MEN'S BASKETBALL at Minnesota in ACC/Big 10 Challenge	9:30 PM
Dec. 1	Fri.	MEN'S INDOOR TRACK & FIELD in Clemson Opener	Morning
		WOMEN'S INDOOR TRACK & FIELD in Clemson Opener	Morning

* - ACC regular-season game/match; Note: **Bold** denotes event hosted by Clemson; all times are EST.



THE
RETREAT
 A CONDOMINIUM COMMUNITY

Play, Live, Relax, Retreat!

WWW.THERETREATOFCLEMSON.COM





Discount Rates without Discount Service

Please contact your local State Farm[®] agent:



Rudy Ables
Greenville
864/987-9900



Sam Arnette
Winnsboro
803/635-4431

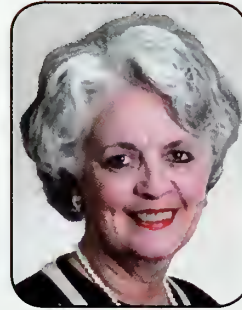

MaryKendal Bittle
Conway
843/248-5911



Cliff Bonds
Columbia
803/772-5557



Larry Davis
Charleston
843/552-2992



Larry DiBiase
Camden
803/432-4545



Al Freeman
Greenville
864/288-5755



Hal Girardeau
Lexington
803/359-5393



Mary Joseph
Charleston
843/766-1161



Dick Kay
Rock Hill
803/324-7550



Tammy Kelly
Sumter
803/973-8322



David McGill
Greenwood
864/229-2222



Terence Roberts
Anderson
864/231-9312

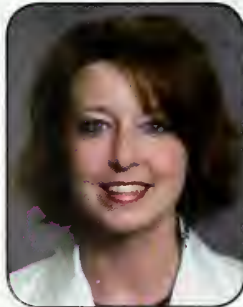

Rachel Rooney
Abbeville
864/366-5023



Rett Rutland
Rock Hill
803/985-1330



Charlie Stuart
N. Myrtle Beach
843/249-7066

a Good Neighbor, State Farm Is There.®
f your insurance and financial services needs.



Patti Bridges
Irmo
803/781-7819



Terri Brock
Columbia
803/772-4000



Doreen Cannon
North Augusta
803/613-1220



Charles Chitwood
Summerville
843/871-1154



Howard Galloway
Greenville
864/235-6684



Johney Haralson
Denmark
803/793-3321



Bobby Harrell
North Charleston
843/572-1500



Les Jordan
Walterboro
843/549-7413



James McKie
Simpsonville
864/967-2511



Steve Miller
Spartanburg
864/582-4548



Ron Newman
N. Charleston
843/572-7272



Lewis Patterson
Clemson
864/654-2420



Denise Thomas
Lexington
803/359-0770



Buck Tolbert
Greenville
864/294-0013



Bill Weathersbee
Columbia
803/788-7981

Marion Dukes

Senior Spotlight

By Brittney Earle

Growing up 20 minutes from Clemson, Marion Dukes experienced the Clemson football atmosphere and community on nearly an everyday basis. From a young age, Dukes envisioned running down the Hill in front of thousands of screaming fans in an orange and white uniform. Little did he know, his vision was going to come true.

Dukes started his career at a young age in Pickens, SC, a small town of friendly people with a big love for football and community activities. Dukes, like other children in Pickens, began playing sports in elementary school.

"I played little league for two years, but then I stopped playing because they said I was too big," said Dukes. "But, I played in all-star football games between the ages of eight and 10."

His size set him apart from the other children, showing that he had the element to turn into a dynamic football player. Even though he had the body and stature for football, surprisingly he preferred to play baseball and basketball as a youth.

Dukes got serious about football in the seventh grade while playing for Pickens Middle School. As a freshman, he played on the junior varsity team for the Blue Flames. He was a varsity starter the next three years under Head Coach Andy Tweito, a time when he really found his element.

During his years at Pickens High, Dukes developed into a diverse and complex athlete. The more years he played for the program, the more recognition he received for his skills on the field.

Dukes was known at Pickens High School to be an all-around athlete, playing three sports. He played baseball his freshman and sophomore years as a first-baseman and a pitcher. He also played basketball all four years as the team center, helping his team to the playoffs his senior season.

Throughout high school, Dukes played various positions on the gridiron, showing his diversity on both offense and defense. He played left offensive

tackle, defensive tackle, defensive end, and tight end during his years at Pickens High. He made 36 tackles and six sacks over his career as a defensive lineman.

But, his most memorable high school experience came as a senior. As team captain, Dukes led his team to its first home playoff game in 21 years and was named first-team all-state. He had an average grade of 80 percent that year and was also selected to the Shrine Bowl in 2002, a first for any Pickens High player since Harold Alexander was selected in 1988.

Dukes was rated the #2 lineman in the state according to **Charlotte Observer**. He was the #8 prospect in the state by **Mickey Plyler** and **BorderWars.com**, and the #9 prospect in South Carolina according to **SuperPrep**. Dukes was also the #50 offensive lineman in the country by **Rivals.com**. Dukes became a very popular recruit for his position, attracting many schools in the southeast and making his dream of becoming a Tiger one step closer.

During his senior year, Dukes had to make a decision of where to play college football. This decision may have been hard to make for any other athlete; however, Dukes knew he wanted to be a Tiger all along. He chose Clemson over Georgia Tech, North Carolina, and South Carolina.

"I grew up around the Clemson atmosphere just 30 minutes down the road," stated #75. "I always came to the home games with my uncles and cousins, and my experiences in the community and at the games allowed me to embrace the Clemson traditions."

"I always hoped for the opportunity to play for Clemson as a child, and when that opportunity was offered, I couldn't turn it down. I did visit other schools, but it did not feel the same. I wanted to play for this type of program and atmosphere."

Clemson, not far from home, was a perfect fit for Dukes. "If I could go back, I would not change my decision to become a Tiger," exclaimed Dukes.

As a freshman, Dukes did not red-shirt, so his transition from playing in a high school game to a collegiate game came very quickly.

"We needed Marion at an early age, so we did not red-shirt him like most offensive linemen," said Offensive Line Coach Brad Scott. "His talent was needed in our football program immediately."

"The first day on the field was a little hard," recalled Dukes of his freshman season. "Everyone was faster and bigger. It was something I had to adapt to. The more practices I attended, the more it allowed me to get used to the program, making the transition easier each day."

"Playing at an earlier age than most of the freshmen allowed me to get the experience quicker than most guys. I also had to learn faster, which was challenging."

Running down the Hill and stepping on the field for the first time in front of thousands of fans can be overwhelming for any freshman. Dukes ran down the Hill and onto the field knowing his dream of playing for the Tigers was about to come true.

He played in the fourth quarter of the season-opener against Georgia that 2003 season. "We lost badly, but I got to play in the fourth quarter," remembered Dukes. "Every one was fast and big, so I knew that I had to work hard to get to that level."

During his freshman season, Dukes played in 10 of the 13 games, helping the Tigers to a 9-4



Offensive tackle Marion Dukes has made 33 career starts on the offensive line after playing as a true freshman in 2003.

2006 CLEMSON FOOTBALL



Marion Dukes

Senior Spotlight



2006 CLEMSON FOOTBALL

record and a top-25 final ranking. He played his best game against South Carolina when he recorded an 82-percent grade in his 11 snaps. He played a season-high 17 snaps against North Carolina in an important 36-28 Tiger victory.

His experiences playing as a true freshman prepared him for his future at Clemson as a starting offensive lineman. "I wanted to start the following year, so I prepared myself over the summer, working on my size, strength, and speed," Dukes noted. "I was determined to take my skills to the next level. I got advice from the older guys, which helped motivate me to succeed."

As a sophomore, his goal of starting came true. He started in all 11 games at right offensive tackle in 2004. He led the team in knockdown blocks in the Georgia Tech, Florida State, N.C. State, and Duke games, ending the season with 61 knockdown blocks. Dukes had a season-high 13 knockdown blocks in 75 plays against Georgia Tech and helped Clemson gain a season-high 461 yards. He had a season-high 82 percent grade in both the Miami (FL) and South Carolina games, Tiger victories.

As a junior in 2005, Dukes had his most memorable games against the Hurricanes and Seminoles. "I graded high against two very good defenses," stated Dukes.

He had a season-high 10.5 knockdown blocks against Florida State, ranked #16 in the nation at the time. Dukes started every game that year and played 809 snaps, second-most on the team behind Dustin Fry.

Dukes ended the season with 51 knockdown blocks, including six intimidation blocks. He graded in the 80s in five of the 12 games. Dukes, along with the other offensive linemen, were a big reason the Tigers ranked in the top four in the ACC in rushing offense and passing offense.

In 2006, Dukes has come into his element with his fellow offensive linemen. He has again started every game and has had a grade in the 80s in all but one game. He led the Tigers in knockdown blocks in the win over Wake Forest with 14.5, the high total by a Tiger lineman in any game this year.



Dukes, a native of nearby Pickens, SC, dreamed of playing for the Tigers from an early age.

"This year has by far been the best year," he admitted. "Our offensive line is more dynamic because of our experience over the years. As the years go on, I have improved on all the aspects of my game that I wanted to improve on as a freshman."

Dukes is one reason the Clemson offensive line is ranked among the best in the nation. He, along with fellow seniors Roman Fry, Dustin Fry, Nathan Bennett, and junior Barry Richardson have all excelled in their positions, which is another reason Clemson is ranked in the top 15 in the nation in total offense and the top 10 in scoring.

The veteran line has mastered the new zone-blocking scheme implemented last year, allowing James Davis and C.J. Spiller to become one of the top rushing tandems in school history.

If you see the offensive linemen not wearing their pads, you will see them talking, laughing, and joking around like brothers. Their bond over the years has allowed them to work together to make the offensive line one sound unit on the field.

"We're like brothers when we get together," smiled Dukes. "I grew up as an only child, so they are like the brothers I've never had."

"Nathan Bennett and I have played together for three years, playing almost every snap together. We know each other's characteristics, which makes our offensive line so successful. We all know how each other plays, so we can feed off of each other."

The whole offensive line works together to get the job done. They do not depend on one teammate to do all the work. They motivate each other to perform to their ultimate best to aid in Clemson's successful offense.

Dukes is known for being a dependable and all-around positive person in the Clemson football

community. "Marion has been a very consistent player these four years," said Scott. "He is always a dependable young man who comes to practice every day with a good attitude. I will always appreciate the initiative Marion presents when he comes in and watches tape on his own. He looks at areas that need more improvement in his game, and he asks for advice as to how to improve his game."

Dukes is known to be a family man and is known for his very close bond with his mother. His father died a week before his first birthday, therefore Dukes was raised by his mother.

"My mother has always been an inspiration in my life," he said. "She has always been the mother and father, and I admire her so much for that."

His mother is very supportive, coming to all home and away games. His stepfather, grandparents, aunts, and uncles have been very supportive of his football career as well.

Dukes is a hometown hero in Pickens. He enjoys giving back to his community and has been a speaker at high school groups in Pickens. All of the younger athletes in the Blue Flame program look up to Dukes as a role model in hopes of becoming a good athlete and a good citizen like him.

He has excelled during his years at Clemson, gaining a good education and developing into a dependable offensive lineman for the Tigers. He plans on graduating in August of 2007 with a degree in human resource development.

As a younger athlete, Dukes remembers his experiences as a fan at Clemson football games, cheering on the Tigers and wishing that one day he would be playing at Death Valley. His work ethic and determination allowed his dream to come true, showing that dreams really can become a reality.

Brittney Earle, a freshman from Easley, SC, is a student assistant in the Clemson Sports Information Office.



Marion Dukes has started all 10 games in 2006 and has consistently graded in the 80s.



Dukes has been a key player on some of the most productive offenses in school history.





CUTE.



ANYTHING BUT.



IT'S ANYTHING BUT CUTE.
DODGE CALIBER. PROUD SPONSOR OF CLEMSON FOOTBALL.



In an age of monster trucks, a gentle giant.
The new, full-sized 7-passenger GL450.



{ STORAGE SPACE

Quick and easy to adjust 2nd- and 3rd-row seating make the GL 450's 83.3 cu ft* interior even more spacious and flexible.

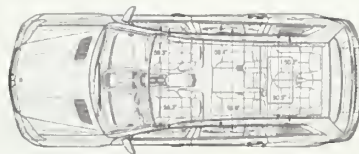

THE 2007 GL 450 STARTING AT

\$55,675*

VISIT MBUSA.com

The 2007 GL 450 is the first full-sized European luxury SUV. With unit-body construction and 4MATIC™ permanent 4-wheel drive standard, the GL 450 has a 335-hp V-8, 7-speed automatic transmission and 7,500-lb towing capacity.** Test drive one at your authorized Mercedes-Benz dealer today.

Unlike any other.



Mercedes-Benz

Visit your local Mercedes-Benz Dealer for a test drive today.

*MSRP for a 2007 GL 450 includes transp. charge. Excludes all options, taxes, title, regis. and dealer prep. Model shown at \$57,675 includes optional lighting and Appearance Packages. Options, model availability and actual dealer price may vary. See dealer for details. *With 2nd- and 3rd-row seats folded. **Requires optional tow package and in some states aftermarket trailer brakes required. For more information, call 1-800-FOR-MERCEDES, or visit MBUSA.com.

Nathan Bennett

Senior Spotlight

By Joni Byars

Today's game marks the last regular-season ACC game for our seniors. One in particular, who is known to his teammates and coaches as "Big Country," is looking forward to another chance to prove himself. Nathan Bennett is, no doubt, a country boy who came to Clemson from Dallas...Georgia that is.

Bennett said that his nickname came from being an energetic kid who was extremely vocal in practice. "That's what they called me... 'Big Country.' Being a little rowdy combined with my country accent and toughness made Coach (Thielen) Smith start to call me that when I was a freshman," said Bennett. "Coach (Ron) West ran with it, and it has stayed with me ever since."

Bennett started playing football in the seventh grade during middle school. He later played for Paulding County (GA) High School and was a four-year letterman.

"We only had two losses to our 12 wins my senior year, and we won the first playoff game and first regional championship in our school's history," recalled Bennett.

Bennett remembered his high school days recently, saying that beating crosstown rival Hiram High was one of the highlights of his high school career.

"They had talked smack all year long because our school was split in half, and part of our team had moved to Hiram," said Bennett. "We ran up 21 points on them in the first quarter, and then we had to wait out the rain and went to the locker room for 30 minutes. When we came back out there, we kept pounding them. That was the most special game that I played in high school."

Although most Tiger fans would not care to remember the 2003 home-opener against Georgia (30-0 defeat), Bennett said it was his best game as an offensive lineman. "The Georgia game was my first start, and I shut my opponent down the whole game."

"But, my favorite game was when we played #3 Florida State (in 2003) and I had 12 knockdowns. The fans tore down the goalposts that game. I was living at Daniel Square at the time. They brought some of the goalpost all the way up there, and then they cut it into pieces. I got a piece of it, too."



Bennett has made 35 career starts, more than any other Tiger offensive lineman.

The offensive line is a close group of players, but three of them do just about everything together, on and off the field. Bennett refers to himself, Roman Fry, and Dustin Fry as "The Brotherhood." They came to Clemson together in 2002 and instantly had a connection.

"Being together with Roman and Dustin is more about life lessons than football," explained #63. "We are three different types of players, but we have learned a lot from each other. We have all become more responsible adults, because when we got here, we were just kids."

Assistant Head Coach and Offensive Line Coach Brad Scott confirmed the kinship. "Those three guys have hung out together since they were freshmen, and they have always been very close. Their positions are close as well, with Dustin at center, and Roman and Nathan as the guards. I think those guys being so close on and off the field has been beneficial to the team, because they challenge each other and they compete during practice."

"On gameday, their communication to each other and their competitive nature has worked for the betterment of the team. They are inseparable. Any offensive line that wants to succeed has to be very close. Those three, coupled with Marion Dukes and Barry Richardson, all mesh together very well."

One former player stands out when it comes to giving advice on and off the field. "Cedric Johnson taught me a lot when he was here about how to play the game and about life," said Bennett. "He taught me not to worry about sweating the small stuff."

Bennett gives most of the credit to Scott for helping him become the player he is today. "Coach Scott means the world to me, and he has been the complete package on and off the field. He cares about his players. He is making sure we all graduate. I can call him any time of day, and we have more of a father-son relationship."

Scott also boasted about the fact that Bennett is graduating this year on top of such a difficult and busy football season. "I am very proud that he is on schedule to graduate in December. He has accomplished everything that he came to Clemson to do...earn his degree, play football at the highest level, and be a really good player at the same time."

Bennett went on to say how much he has learned from Scott over the years, and how he has turned him into a great football player and an outstanding young man. "He's taught me so much, and he has completely refined me. My first spring, he rode me hard, and I wasn't too fired up about it. I was somewhat of a rebel back then, but he grew on me, and I have a tremendous amount of respect for him."

Scott knew early on before he even started coaching Bennett that he would be a unique player. "I knew when he came in as a freshman he had something special about him, because he always practiced hard and always competed hard. If we weren't suc-



Nathan Bennett

Senior Spotlight



2006 CLEMSON FOOTBALL

successful in a game, even when he was a red-shirt freshman, he would get pretty upset about it."

Practice is where this young offensive lineman has worked to improve his abilities and get ready for gameday. He keeps practice interesting, because he always has a competition going with some of the defensive linemen as practice goes on.

"Usually as soon as practice is over, Nathan is in the film room watching that day's practice to see what he did wrong," said Scott. "I would say that he practices the hardest of all the linemen and goes full speed, because he is always looking for a challenge out there."

West, a former Tiger player himself, is responsible for bringing this audacious offensive lineman to Clemson. "Coach West recruited me, and I love him to death," laughed Bennett. "We have always been close."

Bennett chose Clemson over Arkansas, East Carolina, and Mississippi State out of high school.

The fifth-year senior has made 35 career starts, more than any other active Tiger offensive lineman. He had a 90-percent grade in three back-to-back games (Temple, Georgia Tech, Virginia Tech) earlier this season. He also accumulated 11.5 knockdowns against Boston College and had an 87-percent grade.

Bennett might have played his best game against #13 Georgia Tech when he had a 90-percent grade and 10 knockdown blocks in 52 plays. He was named ACC Offensive Lineman-of-the-Week in Clemson's resounding 31-7 win.

Bennett and the rest of the offensive line have had to adjust to a new starter this year when starting left guard Roman Fry tore his ACL during the Georgia Tech game. Chris McDuffie has played well in his place, leading the team in knockdown blocks for each of his first two starts. But it is certainly a tough loss for Bennett, because of his five-year kinship with his linemate.

"It is rough without Roman there," admitted Bennett. "Roman and I have done everything together since we both got here. It has been weird with him not staying in the hotel with the team. Roman and I have been through some tough times, especially this past year, and that makes our bond stronger. Since our freshman year, we have lived together, and we have basically grown up together. Roman and I have our own language, and we cut up all the time. I miss that."

When Fry went down in the third play of the Georgia Tech game, his friend and fellow lineman went immediately to his side and took a knee. When asked what was going through his mind, Bennett said "I was thinking, 'get up, you aren't hurt.'"

"I thought it might have been sprained, but Roman knew out there on the field. It is tough watching your 'brother' end his college career. Chris has played great, but for me, I miss Roman. I use Roman's injury as motivation to play harder. I have played two of my best games back-to-back since his injury. I wish he was here playing,



"Big Country" brings a tremendous amount of emotion every time he takes the field.

because he and I would compete for the most knockdown blocks."

These two offensive linemen have been best friends since their red-shirt freshman year and have done everything together, including being each other's motivation to play harder.

"Roman and I compete in everything, whether it is weightlifting, video games, or seeing who can eat the most food," said Bennett. "It is all for fun, but that is how we like it, and I think that made us better players."

Scott continued to praise Bennett and his ability to keep his teammates competing and motivated on the field. "Nathan is very motivated, and he is a team-oriented guy. The whole offensive line likes to compete against each other. They are always battling and trying to see who will get the most knockdowns, cut blocks, and intimidation blocks. Last year, it got out to Nathan that Roman had the most knockdown blocks and Dustin got the most intimidation blocks, and he was the odd man out.

"So this year, he has set that as his goal. We have all the numbers posted in the offensive line position room, and Nathan could probably tell you exactly how many he has as well. We use that as a motivational tool to keep the guys competing out there on the field. I like that competitiveness in him. He wants to be a really good player, and he loves football. It is a big part of his life."

"I want to continue to play technique and fundamentally-sound football, and go out with a bang," exclaimed Bennett. "I want it to be my best season, continue to play hard, and make this the best that I have ever played at Clemson."

When asked if he wanted to pursue a career in the NFL, Bennett simply replied, "That is every guys dream that has ever put on pads. I am looking forward to the experience and getting a shot at it."

"He has matured a lot in his game, and has become one of the better players and one of the better offensive linemen since Coach (Tommy) Bowden has been here," said Scott. "And if he will keep working, he will have a future and play on the next level."

"Big Country" has his goals set and motivation in place to finish his senior season with high marks, and maybe a few more wins as well. Nathan Bennett has dedicated his time at Clemson to being the best offensive lineman that he can be.

Joni Byars, a senior from Lyman, SC, is a student assistant in the Clemson Sports Information Office.



Nathan Bennett, along with his other veteran offensive linemates, have paved the way for James Davls and the Clemson running attack to post some impressive numbers this season.



NO ONE COVERS THE FIELD LIKE CLEMSONTIGERS.COM

CLEMSONTIGERS.COM

CLEMSONTIGERS.COM CLEMSONTIGERS.COM CLEMSONTIGERS.COM CLEMSONTIGERS.COM

CLEMSONTIGERS.COM CLEMSONTIGERS.COM CLEMSONTIGERS.COM CLEMSONTIGERS.COM

CLEMSONTIGERS.COM CLEMSONTIGERS.COM CLEMSONTIGERS.COM CLEMSONTIGERS.COM

CLEMSONTIGERS.COM CLEMSONTIGERS.COM CLEMSONTIGERS.COM CLEMSONTIGERS.COM

CLEMSONTIGERS.COM CLEMSONTIGERS.COM CLEMSONTIGERS.COM CLEMSONTIGERS.COM

CLEMSONTIGERS.COM CLEMSONTIGERS.COM CLEMSONTIGERS.COM CLEMSONTIGERS.COM

CLEMSONTIGERS.COM CLEMSONTIGERS.COM CLEMSONTIGERS.COM CLEMSONTIGERS.COM

CLEMSONTIGERS.COM CLEMSONTIGERS.COM CLEMSONTIGERS.COM CLEMSONTIGERS.COM

CLEMSONTIGERS.COM

Complete coverage of CLEMSONTigers.com, including news, stats, rosters, bios, schedules, results, photos and live sporting event coverage.



CSTV.COM - The place that keeps college sports fans connected to their favorite teams.



By Sam Blackman

The ingredients for winning are certainly in place.

Clemson Head Men's Tennis Coach Chuck Kriese is excited about those elements, and he is looking forward to another successful season. The Tigers finished the 2005-06 season with a 23-10 record overall and a trip to the NCAA Tournament for the 23rd time in school history.

The program has undergone a renaissance in many ways over the last four years, winning 99 matches in that time period, the best four-year period for the program since the 1980s, when a younger Kriese was in charge of the program. Now in his 32nd season as head coach, Kriese knows this could be another outstanding team.

"There are four critical elements a team needs to be a contender, or be in the position to contend for important accomplishment," he said. "We strive to be more than just competitive.

"The first ingredient is senior leadership. We have senior leadership, senior experience, and senior success with returning All-Americans Jarmaine Jenkins and Clement Reix along with All-ACC performer and team captain Ryan Young.

"Ryan's leadership means a lot to our team. He has the intangibles that a coach looks for. The focus he has makes me believe that the other three elements will come together and help us contend for championships this season."

Last year, Young finished the year with a 25-14 overall record in singles. Young and Jenkins had a 14-8 record in doubles as well.

Reix was a 2006 singles All-American, as he advanced to the Elite Eight of the NCAA Singles Tournament, something that had not been done by a Tiger in 20 years. Reix finished the season with a

33-8 overall record in singles, good for an 80.4-percent winning mark, the eighth-best single-season mark in school history. His 33 wins were also the most since former Tiger Bruce Li won 38 matches in the 1994-95 season.

The last Clemson player to reach the NCAA Final Eight was Richard Matuszewski in 1986. Clemson had three players reach at least the Final Eight in the NCAA Tournament prior to the run made by Reix.

"Clement was one of the biggest surprises of the season," stated Kriese. "The way he rose and came through for the team was simply amazing. We are trying to get the last five-to-10 percent out of him."

"Jarmaine Jenkins is doing the right things as well. His game is more mature and is more committed this year. It's just a matter of time. He is similar to a volcano in that he is about to erupt."

Jenkins finished the season with an 18-15 record in singles and 10-8 mark in doubles as Reix's teammate. The pair also participated in the NCAA Tournament.

"Young was born to play tennis with his leadership and work ethic," explained Kriese of his multi-year starter. "He is the quarterback of our team.

"The next element needed in the formula for success is to have hungry, young players to keep pressure on the veterans. We have a couple of young players who will fill that role this year. Gera Boryachinskiy (Baltimore, MD) is 6'5", and has good hands and good hand-eye coordination. He also has a great work ethic.

"Carlos Alvarez is from Bolivia and won the South Carolina Fall Invitational B Flight this fall. He is a good athlete, and he also works very hard in practice.

"Rok Bajack will be coming in this spring, and he is a tremendous athlete.

"Finishing out this freshman class is Tina Elgner, who is another great worker and great athlete. Our four freshmen are hungry and very eager."

The third important component to success is depth. Paul Koenke, Kevin Fleck, and Ike Belk return for their sophomore years.

"Depth will push the top guys, and I look for the sophomores to play on equal par with our top player and add success wherever they play."

Fleck finished the season with a 7-3 record, while Koenke had an 11-7 overall record in singles. Belk won a flight this fall at the Georgia Tech Invitational.

"Belk just needs some at-bats, and Fleck has some of the best ground strokes on the team," noted Kriese.

The fourth part that is needed for success according to Kriese is great doubles play. Jenkins and Reix played at #1 doubles last year, but may be split this year. According to Kriese, many of his student-athletes are excellent doubles players, and finding the right combinations will be the challenge.

"The intangibles are in place as well," said Kriese. "This has been one of the best training sessions we have had in the fall since I have been at Clemson. We have worked hard in the weightroom and on the track. In the classroom, we take pride in being excellent instead of just getting by. You can tell we are on a mission.

2006-07 Schedule

Date	Opponent/Tournament	Time
Oct. 5-8	% ITA All-American	All Day
Oct. 6-8	Georgia Tech Fall Tournament	All Day
Oct. 18-22	^ ITA Region II Qualifier	All Day
Nov. 2-5	# ITA National Indoors	All Day
Nov. 3-5	Florida State Invitational	All Day
Jan. 1-7	Orange Beach (AL) Collegiate Classic	All Day
Jan. 12-14	c Bahamas Collegiate Invitational	All Day
Jan. 19-21	Rice Invitational	All Day
Jan. 26	at Texas Christian	TBA
Jan. 27	at Southern Methodist	TBA
Jan. 28	\$ Texas A&M-Corpus Christi	TBA
Feb. 3	The Citadel	9:00
	Charleston Southern	3:00
Feb. 6	at Georgia	3:00
Feb. 16	& Samford	9:11:00
	at Alabama	1:00
Feb. 18	at Vanderbilt	2:00
	∞ Austin Peay	4:00
Feb. 23-25	Clemson Spring Classic	All Day
Mar. 2	* Florida State	2:30
Mar. 7	* Georgia Tech	2:30
Mar. 10-12	Clemson Spring Invitational	All Day
Mar. 16	§ Central Florida	2:30
Mar. 17	* at Miami (FL)	2:30
Mar. 24	* Duke	1:00
Mar. 25	* North Carolina	2:30
Mar. 27	California-Riverside North Carolina-Greensboro	7:00
Mar. 30	* at Virginia	3:00
Apr. 1	* at Virginia Tech	1:00
Apr. 6	* Wake Forest	2:30
Apr. 7	* N.C. State	1:00
Apr. 11	at South Carolina	2:00
Apr. 13	* Saint John's	TBA
	* at Boston College	TBA
Apr. 15	* at Maryland	9:11:00
Apr. 19-22	+ ACC Championships	All Day
May 12,13	NCAA Regionals	All Day
May 17-22	I NCAA Championships	All Day

* - ACC regular-season match; % - Tulsa, OK; ^ - Chapel Hill, NC; # - Columbus, OH; c - Nassau, Bahamas; \$ - Fort Worth, TX; & - Tuscaloosa, AL; ∞ - Nashville, TN; § - Coral Gables, FL; * - Chestnut Hill, MA; + - Cary, NC; I - Athens, GA; 9 - AM; Note: Events at Clemson in bold, all times are PM and Eastern unless otherwise noted.

"It's all about being comfortable with success and high expectations day in and day out. We won 13 straight matches, and we still weren't comfortable last year. We were ranked in the top 25 and got as high as #5 last season. I think that this team will be comfortable with being successful.

"We have a great schedule this season. As the season unfolds, the players will keep improving and growing. When the ball is tossed to them at a high level, our players are going to be ready.

"We had the best fall a coach could hope for. The team's attitude is one in which they feel we have something special here at Clemson, and we are here to work hard. We worked hard on our doubles this fall.

"We are going to let polls and the products take care of themselves. We are going to worry about the process, things that don't look flashy on the surface. At the end of the season, we are going to be in the hunt. This team knows its vision, and they are on a mission."

Sam Blackman is Clemson's Senior Associate Sports Information Director and is in his 20th year at Clemson.



Clement Reix was a singles All-American last year with a 33-8 record and will lead an experienced group of Tigers in 2006-07.



Go Clemson Tigers!



Go Clemson Tigers!

**CALL ONE OF OUR FIVE LOCATIONS FOR OPENING TIMES
ON CLEMSON HOME GAME DAYS FOR ALL YOUR TAILGAITING NEEDS**

Seneca/**Colonel's Buffet**
1425 Sandifer Blvd. Hwy 123
Seneca, S.C.
864-882-6468

Pickens
209 Hampton Avenue
Pickens, S.C.
864-878-2568

Easley/**Colonel's Buffet**
5708 Calhoun Memorial Hwy
Hwy 123
Easley, S.C.
864-859-4817

Powdersville/**Colonel's Buffet**
3100 Hwy 153
Exit 40 @ I-85
Powdersville, S.C.
864-269-6802

New Location

Clemson
118 Pinnacle Street
Hwy 123
Across from
Ramada Inn
864-654-1598





By Christine Long

Cautiously optimistic are the two words that Head Coach Nancy Harris uses to describe her 10th Clemson team. With a squad that will feature just three upperclassmen and possibly five freshmen, she is excited about the talent her players display and the depth they bring. However, Harris also understands the unpredictability that comes with an extremely young team, as well as the phrase, "building for the future."

"We have wonderful talent and very good people to work with," she said, "but we also realize the tremendous challenge."

Harris coaches her teams to play aggressively, a style that takes time to develop, and will spend much of the preseason laying the foundation with each player.

"Right now, my challenge is to hold the girls back, and work more with their ground strokes and returning serves, as well as with their own serves," Harris explained. "We are aggressive baseliners and all-court players, and that takes longer to develop."

The fall season has given Harris and her coaching staff, which includes Assistant Coach Darrell Jernigan, Volunteer Coach Alix Lacelarie, and Student Coach Daniela Alvarez, a chance to observe the talent of her newcomers and to work individually with each player. They have been pleasantly surprised by the rookies' performances.

Selma Babic won her first-round match at the Furman Fall Classic in September and then defeated a veteran Duke player in October's Wilson/ITA Southeast Regional. As a top-five player in Bosnia, she competed in a Women's Tennis Association event in her native country in 2005, winning two matches before falling in the quarterfinals.

"Selma is a superb athlete and has great potential," commented Harris. "I think she is really going to be a superstar down the road."

Also hailing from Bosnia is stellar recruit Ina Hadziselimovic. She was the top-ranked player in Bosnia last year and was recognized as one of the top junior players in the world. Harris believes she will continue that success at Clemson.

"Ina is beyond her years in terms of understanding the game. Rare is it that you have a freshman who really understands court position and shot selection, and she does."

Ani Mijacika, another highly-touted recruit, has shown great potential in two tournaments this fall. The 5'10" native of Makarska, Croatia took the nation's #17-ranked player to two tiebreakers in her opening-round match in the flight-one bracket at the Furman Fall Classic.

Mijacika then reached the quarterfinals of the Southeast Regional before falling to the eventual champion. She defeated two seeded players during her run. She was also one of two Clemson players to reach

the final eight of the Southeast Regional, a claim no other team can make.

Junior Carol Salge joined her in the quarterfinals to continue her outstanding play from a season ago. The San Roque, Brazil native earned a bid to the NCAA Singles Tournament in 2006 and was Clemson's only All-ACC honoree. She took over the team's top position late in the year and posted four wins in six decisions at flight one.

The two losses were to the nation's #1 and #6-ranked players, while three of her victories were over players ranked in the top 60. With a 24-10 overall record last year, Salge finished the season ranked #63 in the Fila/ITA Tennis poll, and she has jumped to the #45 position in this year's preseason singles rankings.

Harris will look for Salge, who is one of only two players with multiple years of experience at Clemson, to play a leadership role this year. "Carol is one of the top players in the nation," Harris said. "She has tremendous desire, and I think that she will have a professional career ahead of her."

Harris will also rely heavily on Maria Brito to provide leadership for such a young team, but it is a role she believes her lone senior will perform brilliantly. "We may have just one senior, but 'Maru' takes the place of two or three in terms of her leadership. She has always set an incredible example for her teammates and is the definition of a team player. She has been a great champion for us."

In testimony to the remarkable career Brito has had at Clemson, she enters her final season just one doubles win and one three-set victory away from the Tiger recordbooks. She has won 75 career doubles matches and has posted 20-win seasons in singles action in all three years.

The Tigers' final upperclassman is junior Kathi Gerber, a native of Vienna, WV. She arrived at Clemson last year as a walk-on, but she earned a scholarship after demonstrating an exemplary work ethic. She played in 29 singles matches last year, mainly at the five and six positions.

"Kathi made a huge improvement last year," Harris said. "Her biggest challenge is to continue to climb, as she did last year, with her strong academic demand being precedentistry."

The two sophomores on the team have had their fall seasons hindered by injuries and illnesses, but Harris expects them to have fully recovered by the start of the spring season.

Federica van Adrichem has played in just one match this year after an extremely successful freshman campaign. She was ranked #55 in the final singles poll last year after posting a 22-15 overall record. She was selected to participate in the NCAA Singles Championships and advanced to the second round of the tournament.

Van Adrichem, who hails from The Netherlands, was also named to the inaugural All-ACC Academic team in 2006.



Maria Brito has won 75 career doubles matches and at least 20 singles matches in her three previous seasons at Clemson.

2006-07 Schedule

Date	Opponent/Tournament	Time
Sep. 14-17	Thomasville (GA) Collegiate Classic	All Day
Sep. 30 - Oct. 1	Furman Fall Classic	All Day
Oct. 5-8	^ ITA All-American	All Day
Oct. 12-16	% ITA Southeast Regional	All Day
Oct. 27, 28	# Seminole Invitational	All Day
Nov. 2-5	¶ ITA National Indoors	All Day
Nov. 10-12	Miami (FL) Invitational	All Day
Jan. 27	College of Charleston	11:00
Jan. 28	South Florida	11:00
Feb. 3	Harvard	10:30
Feb. 10	at Virginia Commonwealth	11:00
Feb. 16	at Furman	2:00
Feb. 21	Georgia	2:30
Feb. 25	South Carolina	1:00
Mar. 3	* Georgia Tech	12:00
Mar. 9	* at Boston College	1:00
Mar. 11	* at Maryland	11:00
Mar. 18	c Troy	1:00
Mar. 23	* Florida State	12:00
Mar. 25	* Miami (FL)	10:30
Mar. 31	* Duke	11:00
Apr. 1	* North Carolina	12:00
Apr. 7	* at N.C. State	12:00
Apr. 8	* at Wake Forest	12:00
Apr. 14	* at Virginia	11:00
Apr. 15	* at Virginia Tech	12:00
Apr. 19-22	+ ACC Championships	All Day
May 12-14	NCAA Regionals	All Day
May 18-26	! NCAA Championships	All Day

* - ACC regular-season match; ^ - Pacific Palisades, CA; % - Chapel Hill, NC; # - Tallahassee, FL; ¶ - Columbus, OH; c - Charleston, SC; + - Raleigh, NC; ! - Athens, GA; ° - AM; Note: Events at Clemson in bold, all times are PM and Eastern unless otherwise noted.

"Federica is an incredible talent and had a fantastic season last year," exclaimed Harris. "I anticipate that she is going to do the same thing this spring."

Alexandra Luc also showed signs of a promising future as a Tiger. A native of Paris, France, she entered Clemson last January and compiled a 16-7 record in the spring season. Luc also won nine of 11 matches against ACC competition last year.

"Alexandra is a very talented player," Harris noted. "She is still very young, but I think we will see her develop into a great player."

The final member of the 2006-07 team is freshman Samantha Eppelsheimer. She is a walk-on from Mount Pleasant, SC who led Wando High School to state championships in 2004 and 2005.

"Samantha has been a great surprise for us," said Harris. "She has demonstrated that she can really compete, and her work ethic and attitude are tremendous."

With such a deep, talented, and young team, expect an ever-changing lineup during the spring season. However, the players will have little time to adjust thanks to the demanding schedule awaiting them. Harris has put together another challenging slate for her team that she hopes will prime the Tigers to again compete on the national stage.

"If you want to be successful at the national championship, you have to do the things during the season to prepare you," Harris stressed. "Every match will be a challenge, but we have spaced it out to give ourselves breaks in between."

Christine Long is an Assistant Sports Information Director in her second year at that position at Clemson. She previously worked as a student assistant at Clemson for three years.





The Last Word

A Tribute to Our Country's Heroes

By Joni Byars

"Some people wonder all their lives if they've made a difference. The Marines don't have that problem." ~ Ronald Reagan

Today we celebrate this country's military, and our military heritage and tradition at Clemson. It is Military Appreciation Day in Death Valley, and what better way to celebrate than to honor one of our own and his fellow Marines. I would like to tell you about a Marine that has not only served his country in Iraq, of all places, but is a former Clemson baseball player and alumnus of this great institution.

Ryan Hub is a versatile individual and a Second Lieutenant serving on active duty in the Marine Corps. He was an outfielder for Head Coach Jack Leggett from 2000-04 who finished his career with a modest .230 batting average, 53 hits, six homers, and 35 RBIs in 128 games (59 starts).

"Ryan first caught my eye when he came to our baseball camp," said Leggett. "We noticed the return address was Kuwait (where his father was stationed in the Air Force), and we knew it had to be the furthest anyone had ever come to participate in our baseball camp.

"Ryan was the kind of player you wanted at Clemson. He had some great moments here, and he always exemplified what the program is all about, both on and off the field.

"We are very proud of how he handled himself during his time here and since he graduated. He has represented Clemson and our program well, not to mention what he does for this country by serving as a Marine. I couldn't be more proud of him."

The son of a retired Air Force Colonel, Hub knew that he wanted to pursue a career in the Marine Corps at a very early age. His father is Retired Colonel Michael Hub, who flew F-111s in the Air Force for 27 years.

"When I was 14, I decided I wanted to be a Marine," said Lieutenant Hub in a recent phone interview. "I always felt serving in the military would be something that my dad would be really proud of. I was never pushed into being in the military, it was something I wanted to do for myself."

Hub was stationed at Quantico, VA before being deployed to Iraq for seven months. Currently, he can be found in uniform leading his Marines at Camp Lejeune in Jacksonville, NC. While deployed



Ryan Hub was an outfielder for the Tigers from 2000-04.

to Iraq, Hub experienced any leader's worst nightmare.

He was the platoon commander in charge of 35 Marines when they took on enemy fire during patrol last August. They were attacked in a hostile area by an IED (Improvised Explosive Device). One of Hub's squad leaders, Corporal Joe Tomci, was killed, and another Marine, Lance Corporal Walblay, was badly injured.

"The day I feared the most happened on the morning of August 2," said Hub. "One of my Marines was killed in action when he was hit by an IED on the streets of Ramadi, Iraq. Corporal Tomci was an unbelievable Marine and made my life as a platoon commander easy. His squad was always doing the right thing...he wouldn't have it any other way."

Tomci was an "All American kid" who had just celebrated his 21st birthday a month prior to giving his life for his country. He was originally from Akron, OH and was a huge Ohio State fan. This highly-motivated Marine had already received the Navy Achievement Medal just three months into his deployment for the work he had done in Iraq.

According to Hub, "Tomci was above all else a warrior, someone you wanted to go to battle with. He was taking care of his squad, watching them and controlling them. Unfortunately, he wasn't the only Marine hit. Two others were wounded along with our interpreter, and thankfully, they all lived.

"Lance Corporal Walblay was one of the wounded. He lost two toes, but he is alive because Corporal Tomci took most of the blast. I know that if he had it his way, he (Tomci) wouldn't have changed a thing. He would have given his life to save the life of one of his Marines. And that is exactly what he did.

"The enlisted Marine is the most incredible part of the Marine Corps. What most people don't understand is that it's the 18 and 19-year-old Lance Corporals who have provided safety, security, and freedom to this country."

Our enlisted soldiers, sailors, airmen, and Marines are a huge part of our military..."the back-

bone" as we called them in the Army.

As an Army veteran and former enlisted person, I can tell you that serving your country is not a trouble-free or painless profession. It is a 24-hour-a-day job, and you do not get to call in sick, show up late, or leave early. It is blood, sweat, and tears, and it never gets any easier.

But, I can tell you that those who do choose to serve are very proud to give up whatever they need in order to accomplish their mission. In the end, it is all the same mission...protect this country and its people, and do it with the utmost integrity, honor, discipline, and pride. We military types would not have it any other way.

I have been a Clemson fan all my life, and today's game is #47 in a row for me (not bad for a student). I chose to join the Army in order to support myself through college. Clemson is the only school that I ever wanted to attend, and to say that I am a huge Tiger fan would be an understatement.

However, since my Tigers will not make the BCS National Championship game this year, I personally hope Ohio State brings home the national title for one Corporal Joe Tomci, a huge Buckeye fan, and a Marine who gave his life for his country and preserving our freedom.

I am dedicating this article to someone I respected very much and who taught me how to be a better soldier while stationed at Fort Bragg, NC. Retired Colonel John Chambers was not only one of my mentors, but someone I try to emulate in every aspect of my life.

While writing this article, I received word from a fellow Army buddy, former active duty Sergeant Sarah Zavala, that Colonel Chambers recently passed away, just two years after retiring from the Army at age 55.

I had every intention of inviting Colonel Chambers to my graduation in May, because he is one of the reasons I pushed myself so much to get here. One of the first things he did when he got to our office at the 44th Medical Command on Fort Bragg was to ask what I was going to do when I got out of the Army. I simply said, "I'm going to Clemson, sir."

Anyone who knew me in the Army knew that I was going to get to Clemson one day, or die trying. When I received my acceptance letter, he was so proud of me and told me that he knew that I was going to do it when he first met me.

Officers like Lieutenant Ryan Hub and Colonel John Chambers in our military motivate us enlisted people to stay on the right track, and to keep doing the right thing. They essentially turn us into who we were meant to become. And I thank them for that.

So, on behalf of Lieutenant Hub, "Semper Fidelis Corporal Tomci." And to Colonel John Chambers, Airborne All the Way!

Joni Byars, a senior from Lyman, SC, is a student assistant in the Clemson Sports Information Office. She previously served on active duty in the United States Army, and was stationed at Fort Bragg, NC and Yongsan, South Korea.



Hub is one of hundreds of Clemson alums serving our country all over the world.



Lieutenant Ryan Hub (top right) led a platoon of 35 Marines during his recent tour in Iraq.





CAMPUS

SINCE 1971

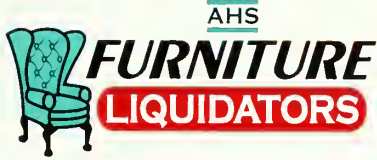

800-262-3132



For the Ultimate Fan! TEAM LOGO CARPET

- OFFICES / DORMS
- REC ROOMS / EXERCISE AREAS
- HOME THEATRES



I-75 Exit 328 Dalton, GA
www.carpetsofdalton.com | www.collegecarpet.com

Steel The One

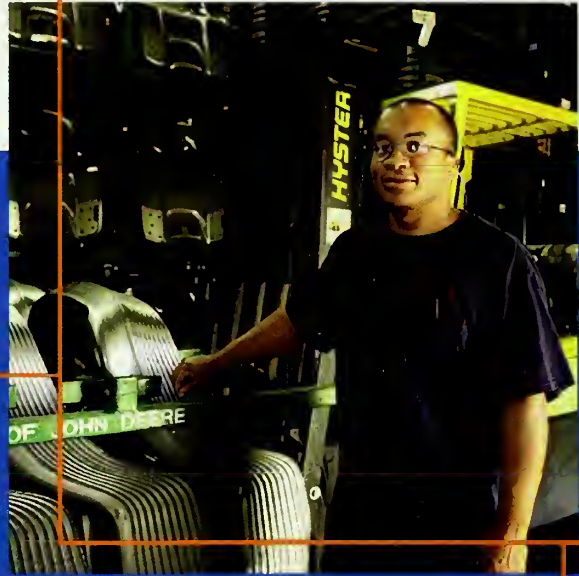

PROJECT	Spartanburg Stainless Products
BUILDER	Yeargin Potter Shackelford Construction
ARCHITECT	Keith Architects
LOCATION	Spartanburg, SC
RESULTS	On time, On budget

**YEARGIN POTTER
SHACKELFORD**
CONSTRUCTION



Trust ■ Commitment ■ Quality ■ Value